OLYMPIC LEADER

VOL. 27 NO. 40 PORT ANGELES, WASHINGTON. FRIDAY. OCTOBER 6 1911 PAGES 1 TO 8

BLANKETS

A large assortment of the best All Wool, also Cotton Blankets in all sizes and ranging in price from 65c to 2.50.

HATS

A new line of beautiful Persian hats, ready to wear, stylish and up-to-date, now on display. Mrs. Spease, late of Chicago, is our experienced and competent milliner and is able to take orders for any kind of a hat or bonnet. Special orders solicited.

New Fall Waists

Just received an elegant line including worsted and fancy evening ones.

A BIG REDUCTION

We are giving a big reduction on all our line of winter suitings, serges, and worsted goods. A beautiful new line of dress skirts and silk underskirts.

See our new Eden Cloth for shirt waists, it is very dainty.

The Phelps Dry Goods Co.

We protect our Cash Reserve

With an Ely-Norris Manganese Steel Safe, Automatic Triple Time Lock;

With Burglary and Hold-up Insurance;

And carry the balance with

National Bank of Commerce, Seattle
Dexter Horton National Bank, Seattle
Seattle National Bank, Seattle
American Savings Bank & Trust Co., Seattle
State Bank of Seattle, Seattle
First National Bank, San Francisco
Seaboard National Bank, San Francisco
Hanover National Bank, New York City

Bank of Clallam County

Port Angeles, Washington
Established April, 1895.

WHEN IN SEATTLE
Stop At
HOTEL NORTHERN

best Rooms in City. Private Baths.
Hot and Cold Water. Phones.
$25,000 just expended in improvements.
Free Buss. Central Location.
Rates 75c and upward.

AN ENJOYABLE AFFAIR

The reception given Friday night in Parish Hall by the "old" teachers for the new members of the faculty, proved to be one of the most enjoyable events of the season. The features of the evening were a musical contest, and a program, given by the teachers and their invited friends. Misses Verna Wolverton, May Black, Lucy MacKechnie, and Laura Bradbury assisted in serving the delightful supper. The room was beautifully decorated with greens and the tables with trailing nasturtiums. Unique place cards, each containing a message for some one present, proved a source of much amusement, while during the evening speeches were made, each teacher answering a personal question that had been given earlier in the evening.

After supper dancing was enjoyed by all who wished to stay. All departed for home voting it an unusually "good time."

PROGRAM.

Piano Solo.....Miss Verna Wolverton
Reading.....Mr. Boyd Edgar
Piano Solo—How Padewiski Played, Mr. Campbell
Original Poem.....Mr. R. A. Gilmore
Piano Duet.....Miss Ada Thomas, Miss Verna Wolverton
Vocal Solo.....Mr. Soltau
Faculty Paper.....Miss Grace MacKechnie.

2 LBS. TO SQUARE FOOT

Mr. Henslain, residing corner 12th and C streets, Lincoln Heights, is a successful gardener, and has demonstrated what the soil of Clallam county will produce with a little care and proper cultivation. He has raised this season 1300 pounds of potatoes on a piece of ground 25x30 feet. The same garden has produced cabbage weighing twelve pounds, carrots four pounds each.

The Nailor Drug Store.
"The Quality Store."

SPECIAL FOR THIS WEEK

WHISK BROOMS

regular price 25c, at

15c EACH

See display in window.

The Nailor Drug Store
M. H. Nailor, Proprietor. *Phone 41*

EXHIBIT DAY WILL BE A HUMMER

Those Competing Are Going to Have No Walk-away for First Premiums Tomorrow.

The exhibition of fruit, vegetables and flowers will commence at 10:00 a. m. and continue thruout the day—that is, the official exhibit will commence Saturday morning, tho as early as last Tuesday there was a very creditable display on hand. Secretary Cosser is putting up some of the choicest specimens in wide topped jars, and both liquid and glass being colorless, the natural beauty of the objects is greatly enhanced. Particularly noticeable is a peach which just fills one of the wide pint jars, which are as broad as they are tall; it was grown by Ole Martinson. Then there's some handsome yellow string beans shown by M. W. Caskey; perfect ears of sweet corn by Lum Suey, and an enormous ripe cucumber, these also in jars, grown by E. Dermul. J. M. Tiffany is also showing peaches, perfectly colored, and among the apples are some especially fine ones exhibited by S. Land and C. H. VanBrunt. H. S. McLeod is showing some fine red onions, and there are other vegetables and fruits, already on hand, sufficient to show that the individual exhibitor is going to have no walk-away in the competition for first premiums. And this is as it should be, for the one great big object of the coming fair is to advertise the fruit and other products of the Empire. While a display of big overgrown specimens, one or two exhibits in each class, would be all very well in its way, yet it is only by having a complete and extensive display of fair average specimens that the proper impression can be given. If the Clallam county exhibit, and particularly that from Port Angeles, be large and varied, it will impress the visitor with the fact, not that they raise a few big things at Angeles, but that the country around Port Angeles is a fruit country.

Clallam and Jefferson surprised the whole Northwest at the A. Y. P. Such a thing as the two big timber counties of the state cleaning up the sweepstakes in the dairy department was never even thought of. People from other sections said, "Well, it may be an ideal dairying country, but when it comes to general farming they are not in it; they have to ship in all their feed." Then the judges awarded the Clallam-Jefferson joint exhibit of grains and grasses the sweepstakes prize, and there was nothing more to be said.

Again, last year Clallam county made its first exhibit at the Western Washington Fair. The exhibits were ordinary, very ordinary— one could pick up as good specimens in a few moments most anywhere in the county. As a matter of fact, we were positively ashamed of the exhibit. It was just an average everyday display such as you see in front of the grocery stores, and we came

Continued on page 4.

THE FOOTBALL GAME

On Saturday afternoon at the base ball park the Seniors and Freshmen met the Juniors and Sophomores in football, the latter winning, 5 to 0.

The game served as a tryout to get a line on material from which to pick the first team. Several new men showed up well, Bob Sheppard, Ray Tetchell, and Charles Davis doing exceptionally good work. Of the old men, Allen, MacKechnie, Farmer and James Fitzgerald playing their usual good game.

The boys have games scheduled with Townsend High, and Franklin High school of Seattle, and are working hard every evening to get in shape. They will have a good team and should receive support from the football followers of the city. The teams lined up as follows:

SENIORS & FRESH.		SOPH. & JUNIORS.
Harold Davis	R.E.	Charley Beam
Guy Hopf	R.T.	Edw. Fitzgerald
Will Polhamus	R.G.	W. Woodcock
Ellis Getchell	C.	John Lotzgesell
Roswell Heins	L.G.	Charley Foster
Joe Harley	L.Ti	Frank Sullivan
Cecil Weeks	L.C.	Roy Getcheil
James Lotzgesell	A.B.	R. MacKechnie
Percy Bork	R.H.B.	James Hooker
Paul Farmer	F.B.	Rob Sheppard
Duane Allen	L.H.B.	Charles Davis

Touchdown made by Sheppard.
Referee, Mr. Edgar.

The steamer Albion is back on the run after a short tie-up at Seattle for repairs. The improvement is marked. On the trip up Friday night last every stateroom was occupied, and a few unfortunates sat up all night.

STREET PARADE TOMORROW EVENING

Big Doings on First Annual Exhibit Day to Celebrate Coming Victory at Olympic Peninsula Fair.

10:00 a. m. Exhibition of fruits, vegetables, and flowers at the club rooms, to continue thruout the day. Admission free. Now don't come down and say you've better than that at home—put up or shut up.

2:30 p. m. Baby show at club rooms with prizes for prettiest and fattest babies under two years. Impartial judges. Admission free. It is rumored the judges will back their decision at the Peninsula Fair, paying all expenses of baby and mother.

4:30 p. m. Auto Parade. Ten dollars for best decorated auto. It is expected that twenty-five machines will be in line.

8:00 p. m. Big Street Parade including school children and headed by Marine Band. $25 for best character group of ten or more in parade. $5 for best individual character in parade. $5 and a bushel of fun for best clown in parade. There will be special illuminations and every enterprising merchant will have his display windows decorated in festival attire.

9. p. m. Grand promenade concert and dance in the opera house. Gents 50c, ladies 25c. The Band boys furnish the music for the day free and give the dance in the evening, in anticipation that everyone will participate in the promenade concert.

The judges will be: Flowers—Mrs. Seevers, Mrs. Troy, Mrs. Mack Clark. Vegetables—G. V. Smith, D. Schenk, A. G. Frye. Fruit — Judge McClinton, Chas. Stakemiller, F. Fisher. Baby show — Messrs. Mack Clark, Christensen, J. O. Morse, Haswell, Mead, Haggith, A. A. Smith. Auto Parade — Chas. Bork, S. J. Lutz, Mesdames McNeil, McDougall, Mead. Parade—Messrs. Kirschberg, Fulmer, Mesdames R. D. Willson, Luppen, Hopkins.

Following are the prizes offered for exhibits. Remember that these exhibits are gathered for the purpose of making a showing from Port Angeles at the Peninsula Fair, where they will compete with the products of those fabulously rich districts, the Dungeness valley, Sequim prairie and Leland and Chimacum valleys — and we want the blue ribbons!

THE PRIZES.

FLOWERS

Handsomest bouquet.....$1.00
Best display Nasturtiums.....1.00
Pansies.....1.00 Sweet Peas 1.00
Asters.....1.00 Carnations..... 1.00
Dahlias .....1.00 Roses 1.00
Chrysanthemums.....1.00
Gladiolas.....1.00

VEGETABLES

Best display 6 Potatoes any variety 3.00
Best display Onions.....1.00
Six Lettuce.....1.00 Six Sweet Corn 1.00
Six Parsnips ...1.00 Six Carrots.....1.00
Six Rutabagas 1.00 Six Beets 1.00
Six Tomatoes..1.00 3 Cucumbers....1.00
Bunch Celery...1.00 H'd Cauliflower1.00
Largest Pumpkin 1.00
Largest Hubbard Squash.....1.00

FRUIT

Best display Apples, any variety.....2.00
Best display Pears, any variety 2.00
Crab Apples.....1.00
Plums, colored... ....1.00
Plums, green or yellow 1.00
Three Peaches.....1.00
½ doz. Gravenstein Apples 1.00
½ doz. any other variety 1.00

GRAIN

Best small sheaf Oats.....1.50
Best small sheaf Wheat.....1.50

EXCURSION THURSDAY

The Navigation company will run a special excursion with the steamer Whatcom on Thursday of next week, Oct. 12th, from Port Angeles, Dungeness and Port Williams to Port Townsend, for the Olympic Peninsula Fair. Steamer will leave here at 9:00 a. m., Dungeness at 10:30 and Port Williams at 11:00, arriving at Port Townsend about 1:00 p. m. Fair for the round trip, $1.00, good returning on any regular steamer until and including Monday, October 16th. Band, if uniformed, free. Everybody prepare to attend the fair.

One thing badly needed in the business section of our city just at present is the turning on of the "juice" at the light plant a little earlier in the evening. On cloudy afternoons it is about impossible to see after five o'clock to transact business properly in offices, stores and shops.

SOCIALISTS HOPE TO ELECT COUNCILMEN

Clerk's Office Will Be Open Saturday Evening to Accommodate Belated Candidates.

As the time for filing for city offices draws to a close, several of our citizens, anxious to serve the dear people in a public capacity the coming municipal year, have signified such desire by walking up to the captain's office at the city hall and executing the necessary papers. Those having filed up to a late hour yesterday afternoon were:

	CITIZENS.	SOCIALIST.
Mayor	N.K. Mead.	W.W. Gray.
Att'y	James Stewart.	
Treas.	P. E. Graves.	
Clerk	C.E. Shields.	
Councilman at Large	E. B. Fleming. Geo. Myers.	
Councilman 2nd Ward	C. S. Dale. M.J. Kerkes, H.M. Fisher.	
Councilman 4th Ward	L. H. Smith. W. H. Elliott.	
Councilman 5th Ward	Dan Garber. A. D. Wolverton, James Fitzgerald.	

Time for filing closes Saturday, Oct. 7
Total number registered, women, 81; men, 225.

Messrs. H. M. Fisher, G. M. Lauridsen, S. J. Lutz and E. E. Seevers of the Commercial Club went to Sequim Wednesday to present the matter of the electric road, and solicit subscriptions to the capital stock.

The state examiners have finished their work at the court house and returned up sound Tuesday.

MACHINERY TO GO IN VIA CRESCENT

Traveling Crane Being Taken to Power Plant. Rapid Progress Being Made on Cement Work.

Work has been commenced on the one and a half miles of road to connect the Port Crescent railway with the Power works at Aldwell canyon, in order that the excessively heavy machinery may be loaded directly on the cars and the heavy haul eliminated. The first pieces of the big traveling crane, which is to be built into the power house and with which the dynamos and other machinery are to be handled, arrived at the canyon last week. Other pieces, weighing six and seven tons each, have arrived at the City dock. The rear basement walls of the power house are in and work is well along on the river side foundation. First sections of the immense steel tubes have been put in position on the bench across the bridge, where the cement work is mostly completed.

Considerable progress has been made upon the dam, the cement and stone, reinforced with steel rods, being well above the flume on the up-river side. In a short time the flume will be closed and filled, longitudinal openings for a new flume having been left in the cement work above. Dredging has been discontinued; it is the intention to work down to bed rock underneath the dam, using compressed air to keep the water out.

Poles, equipped with galvanized iron cross beams, have been set from the canyon to and east of town. They make a very creditable appearance. Another shipment of copper wire, or cable, has been received, coming via Panama. Each of the forty spools contains a mile of cable.

Before you buy or before you send away, look over our suits and coats. The quality is right and the price is right. We are pleased to show you, whether you buy or not. Ladies' suits priced 12.50 to 25.00. Coats priced 5.00 to 18. Misses coats priced 2.50 to 7.50. Children's 2.00 to 3.50.

THE LEADER
DEPARTMENT STORE

Olympic Leader

WEBSTER PUB. CO.

Port Angeles, - - - Wash.

Minor Happenings of the Week

Andrew Carnegie's offer of $750,000 to found a hero fund for Italy has been accepted by the king.

The appointment of George Bakmetoff as Russian ambassador to the United States to succeed Baron Rosen has been gazetted.

The directors of the Southern Railway have declared a dividend of 1 per cent on the preferred stock for no specified period, but presumably for the half year.

England was America's best customer during the fiscal year 1910-11, Germany ranked second and Canada third. England, however, purchased nearly twice as much from the United States as did Germany.

For the purpose of earnestly urging President Taft's co-operation in bringing about the enactment next winter of a budget of six laws for Alaska, Governor Clark will meet the president when he arrives in Seattle.

Investors will receive this month the sum of $180,034,370 representing dividends and interest disbursements by railroad, industrial and traction corporations. This compares with $172,618,996 a year ago, or an increase of $7,415,374.

Theodore Douglas Robinson, a nephew of former President Roosevelt, overthrew the organization of Vice-President Sherman in Herkimer county, New York, by capturing thirteen of the twenty-three election districts, and won his fight for nomination for member of the Assembly on the Republican ticket.

Railways to be represented at the convention of the American Electric Railway Association in New York next week operate 35,000 miles of track, 75,000 cars, carry 10,000,000,000 passengers a year, are capitalized at $4,000,000,000, have gross earnings of $440,000,000, pay rolls of $150,000,000 and employ 225,000 persons.

BRANDEIS FAVORS LEASES FOR ALASKA COAL LANDS.

Washington, Oct. 2.—Louis Brandeis, the Boston lawyer, who will have charge of the heretofore ill-starred Graham investigating committee when it resumes its Alaska probe in October, has expressed himself as favoring the leasing system for the Alaska coal fields. He wants the coal lands "forever preserved" to "all the people" but, of course, he does not care to retard Alaska's development.

"The time has arrived," said Mr. Brandeis, "when the government must decide upon a policy in Alaska which will forever preserve the wonderful resources of that territory for all the people of the country.

"Development is necessary and will require large sums of money. The government should make possible this development through a leasing system. The man who goes into Alaska with an honest desire to develop his claim should be given a twenty-five-year lease. He should not be permitted to grab immense tracts by means of combinations and hand them down to his heirs."

MANY DISTRICTS TO SEND PRINCESSES TO APPLE SHOW

Spokane, Oct. 2.—Princesses from every apple producting section of the Inland Empire will come to Spokane the week of November 23 to 30 to attend the court of King Apple IV., according to the announcement of the apple show trustees today.

Wenatchee, Hood River, Spokane valley and all other districts making exhibits of fruit will send also their fairest maidens to represent them in the series of social events that will be heralded by the arrival of King Apple and the opening of his court.

Princesses will come from as far north as British Columbia and from the south as far as California. Many of the districts which are to make displays now are selecting the pretty maid or matron who is to be honored by being selected apple snow princess.

The princess plan is an outgrowth of the royal court idea of last year, but with a bevy of princesses it is expected a more regal showing can be made than with a single queen.

Big Cable Merger Voted.

London, Friday, Sept. 30.—At meetings of the stockholders of the Anglo-American Cable Company and the direct United States Cable Company, the agreement to lease their lines to the Western Union Telegraph Company for a period of ninety-nine years was unanimously approved. The agreement will become effective on its ratification by the Western Union.

Washington State News Items

Grays Harbor fishermen are at present catching large numbers of black salmon.

The annual convention of county superintendents of schools will be held in Spokane in 1912.

Puyallup valley is this week holding its twelfth annual fair on the association grounds at Puyallup.

The new Metropolitan theater at Seattle was opened Monday night by Richard Carle and company in "Jumping Jupiter."

R. H. Thomson, for many years city engineer of Seattle, has been named as engineer of the new Port Commission of Seattle at a salary of $7,500.

State Tax Commissioner J. E. Frost will give an address attacking the single tax at the luncheon meeting of the Seattle Women's Commercial Club.

Chehalis will select candidates for city officials under the new commission government at primaries to be held November 6. Te election will occur November 20.

Abraham W. Engle, formerly state bank examiner, has accepted the position of clerk of the United States district court, which was tendered him by Judges C. H. Hanford and George Donworth. He assumed the duties of his office Monday.

The Washington public service commission has formally entered the order, of which it gave notice last June, permitting the Independent Telephone Company to raise its rates and to abolish the four-party business telephone in Seattle. The city will appeal from the decision.

In order to give single taxers, advocates of the commission form of government, and others an opportunity to present their case before it, the Seattle charter revision commission will hold a number of public hearings during October, preceding the close of its work November 1.

Representatives of the various debating clubs of the University of Washington have selected three questions to be sumbitted to universities of the Pacific Coast for the two triangular debates this year. The questions chosen were "Judicial Recall," "Single Tax" and "Arbitration of Labor Difficulties."

REAR ADMIRAL SCHLEY DIES ON STREET IN NEW YORK

New York, Oct. 2.—Unrecognized by a single person in the curios throng that rushed to his aid, Rear Admiral Winfield Scott Schley, U. S. N., retired, fell dead in front of the Berkeley Lyseum, on West Forty-fourth street, today. The death of this notable figure in naval history of the nation was for the moment that of an unknown man in a strange crowd.

Admiral Winfield Scott Schley would have been 72 years of age in a week. He was a native of Frederick City, Md. Appointed to the United States naval academy in 1856 and graduating in 1860, his promotion was rapid and by 1874 he had come to be a commodore. He was appointed rear admiral in 1899.

Admiral Schley's first real war service was in the actions about Port Hudson in 1863.

During the war with Spain, Schley commanded the "flying squadron" and he was in immediate command of the American vessels in the attack on Santiago de Cuba, which resulted in the destruction of Admiral Cervera's fleet.

SMUT COLLECTS MILLIONS ANNUALLY IN TOLLS.

Washington State College, Pullman, Sept. 30.—Smut has collected a toll this year from Northwestern wheat growers of $5,000,000, according to information given 300 farmers and business men by J. C. Lawrence of the public serpice commission. Mr. Lawrence's address was to the Anti-Smut convention, the first in the world, which opened in the college chapel Thursday.

The speaker gave the wheat production of the Northwest this year as 64,000,000 bushels. He said that Washington growers alone suffered a loss of $640,000 in 1911 from smut in wheat that reached tidewater.

R. C. McCroskey, president of the convention and a big wheat raiser, of Garfield, said the average loss is 5 per cent of the crop, and that Whitman county alone suffered $1,000,000 loss this year, including loss of yield, loss of machines burned, wheat burned and other damage.

President E. A. Bryan of the college declared that co-operation on the part of the farmers is needed to cure the evil. Vice-President O. L. Waller talked along the same lines. D. A. Scott of Ritzville gave a concise exposition of conditions in his section of the state. Sam Glasgow of Spokane told of the smut evil from the miller's standpoint.

The convention covered two days.

POWERS WORKING TO RESTORE PEACE BETWEEN TURKEY AND ITALY

Paris, Oct. 3.—The Matin's Malta correspondent says it has been learned through an indiscretion of a wireless operator on a British warship which has arrived there that Tripoli was occupied Sunday night and the Italian flag hoisted on the governor's castle.

London, Oct. 3.—From present appearances the Turkish-Italian war promises to be the shortest and most bloodless in history. Thus far its distinguishing characteristics has been the absence of fighting, and with Germany acting as peacemaker, it may end before fighting takes place.

It is concluded that no mediation will be accepted by Italy until she has accomplished the military occupation of the Tripolitan coast. After that negotiations will be much easier and are not unlikely to be successful if Turkey will accept a money indemnity for Italy to establish herself in Tripoli, as Great Britain did in Egypt.

Tripoli Not Bombarded

Tripoli has not been bombarded, and is not likely to be, if the Turks do not oppose the landing. Warlike operations are confined to a blockade and the capture on either side of a few small vessels.

It is now admitted from the Turkish side that Prevesa, in European Turkey, is not occupied. Italy's announcement that she has no intention to carry the war into European Turkey will do much to allay apprehension over Balkan or other complications.

Salonika, European Turkey, Sept. 30.—1 a. m.—An Italian cruiser has destroyed a Turkish destroyer in the harbor of Prevesa, in Epirus, and landed troops. The Turkish authorities are sending a battalion of troops to Prevesa.

Athens, Sept. 29.—A government dispatch from Venitza says that six Turkish torpedo boats were attacked and pursued by the Italian squadron, cruising off Prevesa, and the others escaped in the open sea.

Athens, Sept. 30.—The premier has received a telegram from Vonitza announcing that Italian warships pursued and fired upon two Turkish transports carrying troops. The transports went ashore near Prevesa.

Paris, Sept. 30.—The Matin learns from a high official of Italy that if the Turkish government does not oppose the occupation of Tripoli, Italy will be ready to give Turkey the fullest satisfaction both moral and material. The suzeranity of the sultan will be recognized and a large indemnity will be paid.

Malta, Sept. 30.—Italian Consuls Bolognisi and Piacentini have arrived here aboard the steamer Bisagno. They reported having landed at Benghazi but were unable to reach the consulate. A mob attacked them, smashing their trunks and scatter-the contents. The police fired blank cartridges and dispersed the crowd. The people of Benghazi are violently agitated and there is much fear for the Christians.

BRITAIN SEES CONCERTED MOVE BY TRIPLE ALLIANCE

London, Sept. 30.—In Great Britain more than any other European country outside of the combatants the war between Italy and Turkey causes apprehension.

British officials are more concerned over the possibilities of trouble in the Balkans and Greece than with the actual conflict over Tripoli.

The theory gains ground here that Italy's stroke is the last act of the program agreed upon by the powers of the triple entente, that it was arranged when Austria took Bosnia and Herzegovina, and Italy only awaited an opportune moment to carry it to execution.

Austria's acquisition of the two provinces, Germany's forward movement in Morocco and Italy's compensation campaign nearby are interpreted by unfriendly observers as too logical to be considered mere independent acts. England's hands are tied in the present strained relations in Europe.

The government cannot afford to incur the enmity of either belligerent by taking sides. Yet her neutrality means a loss of influence with Turkey which she has been struggling to retain since the beginning of the Young Turks' regime.

TAFT AS MEDIATOR SUITS TURKISH ENVOY TO U. S.

Bellport, L. I., Sept. 30.—For the president of the United States to act as mediator in the dispute between Turkey and Italy would be to fill a magnificent role and prove a great practical step in international peacemaking.

Such was the opinion of Turkish Ambassador Zia Pasha last night, expressed in an interview with a representative of the Associated Press.

London, Sept. 30.—A dispatch to the Daily Chronicle from Constantinople says four transports loaded with ammunition will start for Tripoli tomorrow. The Italian residents have received orders to close their schools and shops and not congregate. Many of them are leaving the city. The Banco Di Romano and the Italian postoffice are guarded. A massacre of Italians in Asia Minor is feared.

Turkish troops have occupied Thessally to keep the Greeks in check and to prevent them from attempting to capture Crete. The Russian fleet before Trebizond in the Black Sea is ready for an emergency.

The sultan and the heir apparent sat in council with the ministers all night, when it was finally decided that Turkey should not oppose the Italians landing at Tripoli, but hold influential Italians as hostages.

The Chronicle's Milan correspondent, who sends his dispatch by way of the Swiss frontier, says:

"The publication of the text of the ultimatum to Turkey has produced a veritable sense of stupefaction among the people.

"Anxious fears are expressed lest the brutal crudity of the ultimatum favors the impression abroad that the note was drafted under the inspiration of the worst ethics of Sicilian brigandage, rather than by the cabinet of a Christian power."

Gibraltar, Sept. 29.—The American scout cruiser Chester arrived here today. She began coaling immediately and will sail Monday for Malta. From Malta she probably will proceed for Derna, a seaport of Africa, 140 miles northeast of Benghazi.

Paris, Oct. 2.—The Agence Fournier at midnight sent out the following Rome dispatch, dated October 1:

"A telegram from Constantinople to the Tribuna says that all the consuls at the Dardanelles have telegraphed that a naval battle is going on in the straits. Reports of guns are heard as far as the Bosphorus."

At 1:30 o'clock this morning the same agency sent out a Rome message dated October 2, saying:

"News of the destruction of the Turkish fleet seems to be confirmed."

TURKS REPORT ARRIVAL OF FLEET IN DARDANELLES EVADED ITLAIAN SHIPS.

Constantinople, Oct. 1.—The safe arrival of the Turkish fleet in the Dardanelles is confirmed, the commander reporting that he managed to circumvent the Italian squadron. The British officers on the Turkish warship are being disembarked. Admiral Williams, who is reorganizing the Ottoman navy, has informed the minister of marine that, owing to the state of war, he is unable to continue his duties.

U. S. DECLARATION OF NEUTRALITY WAITS ONLY PRESIDENT'S SIGNATURE

Washington, Oct. 1.—The American declaration of neutrality in the Italian-Turkish war only awaits the president's formal approval. Without his personal signature, the state department cannot issue the proclamation, which, however, is expected to be promulgated tomorrow.

No communications were received by the state department from either the Turkish or Italian government, although it was understood a note had been received from the Italian government outlining its view of the situation.

Ambassador Rockhill, at Constantinople, cabled that "no declarations had been made by the Turkish government as to contraband or other measures affecting the American interests."

TURKEY AGAIN TO APPEAL FOR INTERVENTION; AUSTRIA AND GERMANY FOR PEACE.

London, Oct. 1.—The Ottoman government clearly is not in a hurry and the most significant news of the day in connection with the Turko-Italian war is the decision of the Turkish council again to appeal to the powers and in the meantime to suspend offensive measures.

Late tonight this new appeal had not reached the British government and there is nothing to indicate that the attitude of the powers has undergone any change.

The Daily Telegraph's Rome correspondent telegraphs, however, that Germany and Austria already have made unofficial representations to Italy of their displeasure at her procedure and have intimated that if these representations are ignored they will be followed in another shape by "humiliation of Italy."

Information from diplomatic sources is to the effect that the landing of the Italians in Prevesa is resented by Austria and Germany and had much to do with their reported change of attitude towards Italy.

PRESIDENT DEFINES GOVERNMENT ATTITUDE REGARDING TRUST SUITS

Waterloo, Ia., Sept. 30.—President Taft in a speech defining "The Relation of the Government to Business," announced that trust prosecutions begun by the department of justice at Washington would continue, despite recent criticism that business was being made to suffer.

He served notoce that the "big business interests" of the country must be brought within the law just as the railroads have been, and declined to admit that there exists any discretion that would enable the attorney general to stay the hand of the government in dealing with combinations in restraint of trade.

"Why," he asked, "should we allow the political fortunes of any man or set of men to mislead us into hostility toward parts of the country which is certain to work injury to all?'

"We are all in the same boat," he continued, "all tossed about by the same wave. Let there be good business in one section and that prosperity will quickly spread."

"Business is halting now," said the president. "There is doubt and distrust among investors, due to a fear of blind enmity toward successful enterprise. What is the remedy? It is the restoration of confidence between the persons who have been opposing each other in times past, who now, after the reforms are initiatel and are in process of being effected, ought to come together in amity and make the best use of the enormous resources we have in this country for the promotion of general prosperity and the securing and encouraging of individual happiness."

Large Crowds Greet Him

Mr. Taft said he had heard, from men engaged in business, the severest criticism of the anti-trust law. Their position, he declared, could not be supported.

"They seem to think," he continued, "that there ought to be some measure making legal the control of competition and limited monopoly, some statute which shall establish a line between those monopolies that are reasonable and those that are not. No such line is possible and the supreme court has expressly so decided."

BRYAN HELPS WELCOME PRESIDENT TO LINCOLN

Hastings, Neb., Oct. 2.—President Taft sped across Nebraska today and tonight is on his way to Denver, where he is due early tomorrow.

Mr. Taft spent a part of the forenoon in Omaha, stopping for two hours at Lincoln, the home of his former political adversary, William J. Bryan, and was entertained here this evening at a banquet.

Mr. Bryan helped to welcome the president in Lincoln, and at the Commercial Club luncheon proposed the president's health in "the beverage upon which the Almighty has set the seal of his approval," and it was drunk in sparkling water. Mr. Taft and Mr. Bryan exchanged felicitations and seemed always to enjoy their meeting.

Entertainment Nonpartisan

The entertainment of the president at Omaha, at Lincoln and here tonight was of a nonpartisan character, but the atmosphere was surcharged with politics.

Mr. Taft received a hearty welcome in all three cities. At Lincoln it seemed that the entire popoulation had turned out. But the Republican leaders with whom the president and Secretary Hilles talked were anything but optimistic over the prospects of harmonizing the party differences in the state.

Gov. Aldrich accompanied the president on his trip from Omaha, but the presidential party had scarcely left Lincoln before there was made public a letter from the governor announcing that he would support Senator La Follette for the presidential nomination and that his decision to do so was unequivocal.

Speaks on World Peace

At Lincoln and Omaha, Mr. Taft spoke on world peace.

The president declared that international peace was one subject on which he and Mr. Bryan agreed. And, to the plaudits of the latter's fellow townsmen, Mr. Taft gave Mr. Bryan credit for having suggested one of the most important provisions in the pending treaties of arbitration with Great Britain and France.

He referred to the clause creating a joint high commission to consider questions of differences before they finally are referred to an arbitral court, and to the further provision that this commission should take a year to consider its findings and recommendations.

Looks to Japan.

In his discussion of the treaties today, Mr. Taft referred to Japan and expressed the hope that that country might come into such an agreement with the United States.

"The whole world looks to this country to lead in the matter of peace," said the president. "The other nations know that we have no entangling alliances; they know we are a great nation, that we really fear no other nation. They know that we are a peace-loving nation."

Ottumawa, Ia., Sept. 29.—President Taft ended his two-day tour of Iowa here tonight as he had begun it, with a speech on the tariff. The president, in an informal manner, stated anew the position he had taken with reference to the tariff bills he had vetoed.

The most spontaneous and prolonged applause occurred when Mr. Taft exclaimed:

"I am no free trader; I am a protectionist, pledged to the policy of a protective tariff based on the difference in the cost of production in this country and the cost of production abroad."

For Cut in Wool and Cotton

The president was again applauded when he declared that he was going to recommend reductions in the woolen and cotton schedules, just as soon as the tariff board reported on those schedules in December.

The farmers' free list bill, Mr. Taft said, was intended as a compensation to the farmer for whatever damage he might suffer from Canadian reciprocity. He asserted that reciprocity would not have hurt the farmer, but its defeat in Canada wiped out the last reason for so slipshod a measure.

Cotton Bill "Hodgepodge"

Mr. Taft denounced the cotton bill, which included revisions that no one ever intended should become a law.

Mr. Taft began the day at Des Moines, where he spent the forenoon and spoke on peace and the pending arbitration treaties. Senator Cummins was on the reception committee at Des Moines and made his only appearance with the president there.

Omaha, Neb., Oct. 2.—President Taft arrived here last night from Sedalia, Mo., eleven hours late, after a somewhat perilous trip over the flood damaged railroads.

The Taft train was caught in the center of a storm in Northeastern Kansas and Eastern Nebraska, during which it was estimated eight inches of water fell. Creeks were turned into torrents, rivers overflowed and railroad travel was impeded in all directions. Several small bridges were swept away and in the early forenoon a portion of the tracks over which the president traveled were covered with more than a foot of water.

Journey is Perilous

Section hands along the Missouri Pacific system were ordered out by the hundreds. In several places the tracks were lifted on jacks from the muddy waters and propped up on piles of crossties. To hold these in place many tons of rock were dumped into the roadbed. It was by far the most dangerous railroading situation the president has been in during any of his travels.

Mr. Taft did not seem to mind the inconvenience or the danger in the least, although expressing regret that the program arranged for him in Omaha had to be abandoned. His was the first train to get out of the flooded district.

Arriving here the president was taken to the Omaha club for dinner and spent the evening there. He will leave for Lincoln and Denver at 10:30 a. m. tomorrow.

PRESIDENT W. H. TAFT'S WASHINGTON ITINERARY

Saturday

The president will arrive in Walla Walla Saturday, October 7, at 6 a. m., leaving Walla Walla at 9 a. m. and passing through Lewiston and Moscow they arrive at Spokane at 8:30 p. m. Leave Spokane at 11 p. m.

Sunday

Arrive in Tacoma 11:30 a. m. Sunday, October 8. Go to Mount Rainier, returning leave Tacoma at 10:05 p. m.

Monday

Arrive Bellingham 4:30 a. m. Monday, October 9. Leave Bellingham 12:05 noon, arrive Burlington 12:50 p. m., leaving at 12:55 p. m. Arrive at Mount Vernon 1:03 p. m., leave at 1:30 p. m. Arrive in Everett 2:35 p. m., leave at 5:33 p. m. Arrive in Seattle 7 p. m.

Tuesday.

Tuesday, October 10, leave Seattle at 2:20 p. m. Arrive Bremerton at 3:15 p. m., leave at 3:35 for Tacoma. Arrive Tacoma about 4:45 p. m.

Wednesday

Leave Tacoma Wednesday, October 11, at 9 a. m. Arrive Olympia 10:10 a. m., leaving at 11:30 a. m. Arrive in Centralia 1 p. m., leaving at 1:10 p. m. Arrive Chehalis 1:20 p. m., leaving at 1:35 p. m. Arrive in Kelso at 3 p. m., leaving at 3:05 p. m. Arrive in Kalama 3:35 p. m., leaving Kalama at 3:40 p. m. Arrive in Vancouver 4:40 p. m., leaving at 4:40 p. m.

Lawyers Make Banquet Dry

Bellingham, Sept. 30.—The Whatcom County Bar Association elected T. G. Newman president, and decided to make the annual banquet next month a strictly dry affair. Heretofore the banquests have been graced by attractive wine lists.

Years of Suffering

Catarrh and Blood Disease—Doctors Failed to Cure.

Miss Mabel F. Dawkins, 1214 Lafayette St., Fort Wayne, Ind., writes: "For three years I was troubled with catarrh and blood disease. I tried several doctors and a dozen different remedies, but none of them did me any good. A friend told me of Hood's Sarsaparilla. I took two bottles of this medicine and was as well and strong as ever. I feel like a different person and recommend Hood's to any one suffering from catarrh."

Get it today in usual liquid form or chocolated tablets called **Sarsatabs.**

Whittemore's Shoe Polishes

Finest in Quality. Largest in Variety. They meet every requirement for cleaning and polishing shoes of all kinds and colors.

GILT EDGE the only ladies shoe dressing that positively contains OIL. Blacks and Polishes ladies' and children's boots and shoes, **shines without rubbing,** 25c. "French Gloss," 10c.

DANDY combination for cleaning and polishing all kinds of russet or tan shoes, 25c. "Star" size, 10c

"ELITE" combination for gentlemen who take pride in having their shoes look A1. Restores color and lustre to all black shoes. Polish with a brush or cloth, 25c. **"BABY ELITE"** size 10c.

If your dealer does not keep the kind you want, send us his address and the price in stamps for a full size package.

WHITTEMORE BROS. & CO.,
20-26 Albany St., Cambridge, Mass
The Oldest and Largest Manufacturers of Shoe Polishes in the World.

$295 BUYS THIS HOUSE

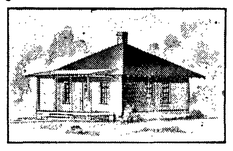

EVERYTHING NEEDED is supplied at this bargain price—all the material required for the construction of this modern good-looking and comfortable cottage. We are independent dealers—not in any trust or association. At this remarkably low quotation we include all lumber, sash and doors, millwork, siding, ceiling, flooring, nails, stairwork, finishing lumber, window frames, door frames, building paper, eaves trough and pipe, hardware, sash weights, painting materials, roofing, plaster board, wall tint, etc.

The house, which is of solid, double-construction throughout, is 25½ ft. x 25½ ft. in dimensions, and is surprisingly roomy and well arranged.

Architects plans, specifications and full details about construction are supplied.

Our free folder, which tells you all about this house is waiting for you. Ask for Folder K.

Ainslie Boyd Co
"Reliable Dealers"
2011 Westlake Ave. SEATTLE, U. S. A.

The Rent Sheepskin.

The president of a college near Boston tells me that he received today a letter, the writer of which, a graduate, asked for a second diploma. He said that he had been engaged but that he and the lady of his choice had a falling out. The lady showed her displeasure by tearing his diploma into bits. "I am afraid," said the president, "he will have to go through life minus his diploma, but with a certified copy."—Boston Record.

Passing of the Label.

Suit cases and trunks of returning travelers are pasted over this year with relatively few of the hotel labels which have long been the particular pride of tourists. The reason given is that the European hotels proprietors are now abandoning the baggage label as a form of advertisement, in favor of picture cards, with which they supply their guests.—Youth's Companion.

Decide Now

to get a bottle of

HOSTETTER'S STOMACH BITTERS

and assist your stomach, liver and bowels back to their normal condition.

IT WILL REALLY DO YOU A LOT OF GOOD

Others have proven this—why not YOU, today. All Druggists.

WHEN writing to advertisers please mention this paper.

KAISER'S WIFE IS A PARAGON

Good Wife, Mother and Housekeeper, Highly Accomplished and Possessor of Charming Manners.

The German empress, as well as proving herself pre-eminently a good wife, mother and housekeeper, has many graceful accomplishments. She is very musical, and this forms a strong bond of sympathy between herself and the emperor, who is a musical composer of some ability. When he desires to give his wife an agreeable surprise he instructs the court musicians to play some new composition under the windows of her apartments. Musical evenings with his wife and family are one of the few recreations in which the busy kaiser indulges. The empress is fond of sketching, and is a clever amateur photographer, having a collection of most interesting travel scenes, which she photographed during her tour with the emperor in the holy land. She has great taste in the arrangement of furniture and flowers, and her private apartments are among the most artistic of any royal lady in Europe.

The consort of the kaiser is a charming mixture of the woman and the imperial lady. Nothing which adds to the well-being of her husband and children is beneath her concern. In simple morning gown she will prepare the emperor's coffee, and in the evening, attired with taste and magnificence and full of gracious manners she is every inch an empress. She invariably wears in her hair a large, single diamond, which once adorned the cocked hat of Napoleon, and is seldom seen without the diamond and enameled bracelet, which bears inset likenesses of her seven children, and a heart-shaped open locket with a portrait of her husband. In appearance the empress is tall, of good presence, comely in face, and generally smiling, while her laugh is rippling and contagious.

She is sweet and placid in nature, leaves politics severely alone, but is much interested in social reforms. In short, the German empress must have been the selected of the gods as helpmate for the clever, strenuous kaiser.

Had Her Own Opinion.

As soon as the Eastern States was well out of the Detroit river she hit it up at her usual speed of twenty miles, further augmented by a fifteen-mile breeze dead astern. The boat hustled some. After a time the breeze died down and soon the lake assumed the oily appearance of a dead calm.

Up rose the lady—she lives in E. Ninety-third street when she is at home, and is a clever automobilist. "The breeze is so strong here," she announced, "that I shall have to go into the cabin to seek shelter."

"Why," said a man who knows her, "there is no breeze at all. Just look at the lake. It is the boat that is making its own breeze, going twenty miles an hour."

The woman turned on him in scorn. "Nonsense," she replied, disdainfully. "You tell me there is no breeze and here my hat is almost blowing off. I am surprised at you. We're steaming against a strong headwind and everyone knows it but you."

She stuck to it, too.—Cleveland Leader.

Japanese Mushrooms.

Many varieties of mushrooms, little known in this country or in Europe, are to be found in Japan. The most esteemed of these is the shii-take, which is principally grown on the evergreen oak.

Trees about six inches in diameter are felled and cut into lengths of six feet. The logs are scarred on the back, and are laid on the ground for about three years. Then they are stacked in rows in a shady place, and soon become covered with the mushrooms. After yielding one crop the logs are soaked in water, beaten with a wooden mallet and again set up. In a few days new mushrooms begin to sprout on them. The shii-take is a great favorite in Japan, being used in many dishes, but most frequently in soups.—Harper's Weekly.

The Copper's Joke.

"Ever go over on the east side?" asked Rose Stahl. "If not, you miss half the joy of living in New York. Just for fun I made the rounds the other day with a reporter friend of mine. A few blocks east of the Bowery we observed a crowd hanging about a certain corner and approached a policeman.

"'What's the row over there?' the reporter asked.

"The policeman grinned. 'Nothin',' he replied. 'Nothin' but a wooden weddin'.'

"'A wooden wedding?' The newspaper man pondered and reached for his pencil: 'Who is it?'

"'Why, it's a wooden weddin',' answered the policeman, in a matter-of-fact voice. 'It's a couple of Poles gettin' married.'"—Young's Magazine.

Unsophisticated.

"And why will you take up two hours of my husband's valuable time?" asked the social climber.

"Because I am going to do monsieur in oil," responded the portrait painter.

"Indeed! Well, see that you use the best olive oil. We are rich enough to pay for the genuine article, without being bunkoed with substitution."

Progress.

"They used to say that when you saw a red-headed girl you would also see a white horse."

"All that has changed. Now you look for a white motor car."

Facts About Motherhood

The experience of Motherhood is a trying one to most women and marks distinctly an epoch in their lives. Not one woman in a hundred is prepared or understands how to properly care for herself. Of course nearly every woman nowadays has medical treatment at the time of child-birth, but many approach the experience with an organism unfitted for the trial of strength, and when the strain is over her system has received a shock from which it is hard to recover. Following right upon this comes the nervous strain of caring for the child, and a distinct change in the mother results.

There is nothing more charming than a happy and healthy mother of children, and indeed child-birth under right conditions need be no hazard to health or beauty. The unexplainable thing is that, with all the evidence of shattered nerves and broken health resulting from an unprepared condition, women will persist in going blindly to the trial.

It isn't as though the experience came upon them unawares. They have ample time in which to prepare, but they, for the most part, trust to chance and pay the penalty.

In many homes once childless there are now children because of the fact that Lydia E. Pinkham's Vegetable Compound makes women normal, healthy, and strong.

Any woman who would like special advice in regard to this matter is cordially invited to write to Mrs. Pinkham at Lynn, Mass. Her letter will be held in strict confidence.

You Can Secure a Position

Through us, after taking one of our courses in Ladies' Tailoring and Dressmaking. Write for free descriptive booklet.

KEISTER'S
LADIES' TAILORING COLLEGE
1501 Fourteenth Ave., Seattle

HOWARD E. BURTON, Assayer and Chemist Leadville, Colorado. Specimen Prices: Gold, Silver, Lead, $1.00; Gold, Silver, 75c; Gold, 50c; Zinc or Copper, $1. Cyanide Tests. Mailing Envelopes and full price list sent on application. Control and Umpire work solicited. Reference: Carbonate National Bank.

MEXICAN MUSTANG LINIMENT

THE POULTRY REMEDY.

Mr. Stephen Holbrooke, Sec'y Tacoma (Wash.) Poultry Ass'n writes: "I will give Mexican Mustang Liniment an unequivocal endorsement as a remedy for Bumblefoot and Canker in the Throat. Hitherto I have found these diseases of my poultry very difficult to cure but Mustang Liniment proved to be a positive remedy."

25c. 50c. $1 a bottle at Drug & Gen'l Stores

Not Much Lost.

Two lunatics conversed in the asylum yard. One had megalomania. Said he: "Had they not locked me up here, I should have been a second Napoleon!" Thoughtfully, the other contemplated a peagreen devil on the asylum wall, then remarked: "The second Napoleon wasn't much shucks."

Will Raise Opossums.

One farm exclusively for opossums has been started in Gippsland, Victoria, which comprises two thousand acres of eucalyptus bush land. Another farm comprising five hundred acres has been started in southern Tasmania and another of 150 acres in New South Wales.

Rainmarks.

Rainmarks upon clothes may be removed by placing a clean damp cloth upon the material and pressing with a moderately warm iron.

"So Very Straight."

Occasionally the man, or woman, who boasts of being normal is abnormally normal.

Hardly.

A man may be in love with two women at the same time, but not if either of them knows about it.

In Their Seasons.

At the age of twenty the will reigns, at thirty the wit, at forty the judgment.

PISO'S
Best for COUGHS & COLDS

IS MADE OF RUSTLESS IRON

Massive Pillar Near Delhi Has Resisted Corrosion During a Period of 2,900 Years.

On the plains of Delhi in India there stands a massive iron pillar, nearly sixty feet in length and weighing about nineteen tons. This ancient column is literally a monument to the "antiquated" processes and metallurgists that produced it, for it has resisted the attack of the elements during a period of about 2,900 years in which fully a million times its bulk of iron or steel has crumbled into useless dust. No one would suggest that civilized man return to the primitive and laborious methods by which the iron of this column was made so long ago, and besides there are not men enough living today to supply our present demands, even if all of them should engage in this type of manufacture. But, granting that the world would pay for a limited amount of iron as "passive" as this old Kutub pillar! it is very doubtful whether modern iron-workers know how to make it. Probably this specimen of unusual iron was the result of accident rather than design, as far as its resisting qualities are concerned, and it stands today the survival of the fittest, not so much because it was intended to be, as because it proved to be, the most lasting. For it is not likely that a process known to give iron of this kind would ever have been used so seldom, since the importance of a rust-resisting iron and steel was as much appreciated in those days as now. No doubt all the older processes made iron and steel which rusted less—yes, and some of it very much less—than what is usually produced today, but there is a great difference between this mere excellence and a resistance to corrosion during thirty centuries such as this column shows.—Everybody's Magazine.

Free to Our Readers

Write Murine Eye Remedy Co., Chicago, for 48-page illustrated Eye Book Free. Write all about Your Eye Trouble and they will advise as to the Proper Application of the Murine Eye Remedies in Your Special Case. Your Druggist will tell you that Murine Relieves Sore Eyes, Strengthens Weak Eyes. Doesn't Smart, Soothes Eye Pain, and sells for 50c. Try It in Your Eyes and in Baby's Eyes for Scaly Eyelids and Granulation.

High, But Not Too High.

"I suppose you wouldn't believe," said the manager, "that it cost me $25,000 to raise the curtain of this show?" "I do," replied the critics. "I'm surprised that they let you do it even for that price."

Pettit's Eye Salve FOR ALL EYE DISEASES

Do; Don't Talk.

Just do a thing and don't talk about it. This is the great secret of success in all enterprises. Talk means discussion; discussion means irritation; irritation means opposition, and opposition means hindrance always whether you are right or wrong.—Sarah Grand.

Dr. Pierce's Pellets, small, sugar-coated, easy to take as candy, regulate and invigorate stomach, liver and bowels. Do not gripe.

Shark Hatched in Captivity.

For some time a shark's egg in the Glasgow (Scotland) Aquarium has been watched from day to day. It hatched a few days ago, an event unique in many respects. The tiny shark seems quite at home, and is not a bit shy of the numerous visitors who have crowded to see it.

BLUE CLEAR THROUGH.

The one reliable, satisfactory and economical bluing for laundry use is RED CROSS BALL BLUE—the blue that is all blue. Makes clothes white and clear. Dissolves instantly and always ready for use.

You will never use liquid blue again after once trying RED CROSS BALL BLUE. Price 10 cents. ALL GROCERS.

Best Point of Attack.

It's no use to tell a pretty girl she is pretty; she knew that long before you did. The place to work it in with success is where a girl isn't pretty.—New York Press.

A Kansas Belle.

An Atchison girl never has a beau. One reason is that she walks so rapidly the average young man can't keep up with her.—Atchison Globe.

You are not treating yourself or your family fairly if you don't keep Hamlins Wizard Oil in the house. It's the best substitute for family doctor and a mighty good friend in case of emergency.

Not Exactly.

Conductor—Did you get out and stretch your legs when we stopped at the junction?

Passenger—Well, not exactly; I went into the dining car and had them pulled.

Mothers will find Mrs. Winslow's Soothing Syrup the best remedy to use for their children during the teething period.

Pretty Likely.

When a woman enters a prize contest she is likely to feel pretty sure that the winner had a pull with the judges.

The Fountain Head of Life Is The Stomach

A man who has a weak and impaired stomach and who does not properly digest his food will soon find that his blood has become weak and impoverished, and that his whole body is improperly and insufficiently nourished.

Dr. PIERCE'S GOLDEN MEDICAL DISCOVERY makes the stomach strong, promotes the flow of digestive juices, restores the lost appetite, makes assimilation perfect, invigorates the liver and purifies and enriches the blood. It is the great blood-maker, flesh-builder and restorative nerve tonic. It makes men strong in body, active in mind and cool in judgement.

This "Discovery" is a pure, glyceric extract of American medical roots, absolutely free from alcohol and all injurious, habit-forming drugs. All its ingredients are printed on its wrappers. It has no relationship with secret nostrums. Its every ingredient is endorsed by the leaders in all the schools of medicine. Don't accept a secret nostrum as a substitute for this time-proven remedy OF KNOWN COMPOSITION. ASK YOUR NEIGHBORS. They must know of many cures made by it during past 40 years, right in your own neighborhood. World's Dispensary Medical Association, Dr. R. V. Pierce, Pres., Buffalo, N. Y.

COLT DISTEMPER

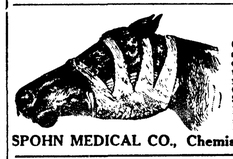

Can be handled very easily. The sick are cured, and all others in same stable, no matter how "exposed," kept from having the disease, by using SPOHN'S LIQUID DISTEMPER CURE. Given on the tongue or in feed. Acts on the blood and expels germs of all forms of distemper. Best remedy ever known for mares in foal. One bottle guaranteed to cure one case. 50c and $1 a bottle; $5 and $10 dozen, of druggists and harness dealers, or sent express paid by manufacturers. Cut shows how to poultice throats. Our Free Booklet gives everything. Local agents wanted. Largest selling horse remedy in existence—twelve years.

SPOHN MEDICAL CO., Chemists and Bacteriologists, GOSHEN, IND., U. S. A.

Historic Retributions.

Haman devised a gallows 50 cubits high for Mordecai in the days of King Ahasuerus. But on this towering gibbet Haman himself was hanged. The bishop of Verdun contrived an iron cage, too small to allow a person confined within it either to stand upright or to lie at full length, for the torture of heretics. The bishop of Verdun himself was the first victim to suffer such a cage.

Indians in European Dress.

A growing number of Indians are adopting European dress. For our own part we think this is very much to be regretted in itself. We wish Indians would retain their own easy and dignified dress and spare their money for something more worth having than cheap and ugly imitations of European cloth.—Madras Weekly Mail.

Keeping on the Safe Side.

An actor was recently asked to give a recipe for a successful play, and this was his reply: "There are two ways of having a successful play. One is to make money with it; the other is not to lose money. There is no sure recipe for the former. To absolutely insure the latter—don't produce the play."

Hint for Housewife.

Said the head of the crockery and chinaware department: "Every day we have to test pitchers with water to prove that liquids will not run back from the pitcher's mouth. If the housewife will only make sure to get a pitcher whose mouth curves down slightly she will have no trouble."

Fine Care Fine Hair

It's fine care that makes fine hair! Use Ayer's Hair Vigor, new improved formula, systematically, conscientiously, and you will get results. We know it stops falling hair, cures dandruff, and is a most elegant dressing. Entirely new. New bottle. New contents.

Does not change the color of the hair.

Ayer's Formula with each bottle. Show it to your doctor. Ask him about it, then do as he says

Ayer's Hair Vigor, as now made from our new improved formula, is the latest, most scientific, and in every way the very best hair preparation ever placed upon the market. For falling hair and dandruff it is the one great medicine.

—Made by the J. C. Ayer Co., Lowell, Mass.—

GOLDEN WEST COFFEE TEA SPICES BAKING POWDER EXTRACTS JUST RIGHT A TRIAL WILL CONVINCE CLOSSET & DEVERS PORTLAND, ORE.

RAISE FRUIT AND BERRIES IN YOUR OWN GARDEN

You Will

Reduce your cost of living; have fresher, better products; add to life's enjoyment; enhance your property's value; feel better, look better, sleep better, be better. We sell trees, shrubs, bushes, vines, plants on the theory that "good plants well rooted make good friends well suited."

Our large beautiful catalog, free for the asking, should be in every home.

Write Your to

YAKIMA VALLEY NURSERY CO.
Toppenish, Washington
(More Salesmen Wanted)

Character in Hand Shake.

Bulwer thinks a man's nature is shown by the way he shakes hands; that he may have the manners of Chesterfield, and smile very sweetly, but yet may chill or steel your heart against him the moment he shakes hands with you. But there is, he says, a cordial clasp which shows warmth of impulse, unhesitating truth, and even power of character—a clasp which recalls the classic trust in the "faith of the right hand."

Blood Thicker Than Some Water.

"Blood is thicker than water"—though not much thicker—and not so thick as sea water. The water of the ocean contains 35 parts of saline material a thousand, while the vital fluid of the human body contains but seven parts a thousand or one-fifth as much. In the human body each of its myriads of cells is bathed with this seven-tenths per cent. saline fluid.—Dietetic and Hygienic Gazette.

Wanted His Disguise.

A man who traded horses with a Quaker went to him a few days later and said: "You beat me in that trade." "Well, what does thee want me to do? Does thee want me to trade back?" inquired Broadbrim. "Oh, no; not at all. I just want you to lend me your hat for a few days, till I trade with somebody else."—Ram's Horn.

A Grim Reminder.

"Doctor," said the desperate heavyweight, "give me something to make me weigh less." "That sort of thing merely makes you dangerously ill." "I don't care if it does." "Very well. But I can't see why you should go to all that trouble merely to make labor a little lighter for your pallbearers."

DAY'S BIG FIVE OVERALLS AND SHIRTS

QUALITY is our first thought in manufacturing the "BIG FIVE" working clothes. You want them well made, and we have been very careful to do this so as to please you. For $1.00 per garment our UNION MADE "ENGINEERS' OVERALL" is the best value you will find anywhere.

ASK YOUR DEALER FOR "DAY'S BIG FIVE" BRAND

W. L. DOUGLAS

$2.50, $3.00, $3.50 & $4.00 SHOES

Men and Women wear W.L.Douglas shoes because they are the best shoes produced in this country for the price. Insist upon having them. Take no other make.

THE STANDARD OF QUALITY **FOR OVER 30 YEARS**

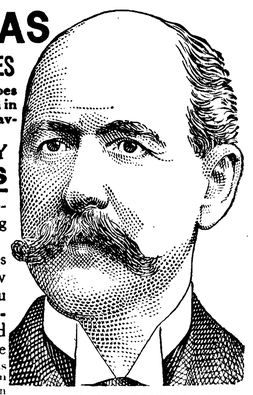

The assurance that goes with an established reputation is your assurance in buying W. L. Douglas shoes.

If I could take you into my large factories at Brockton, Mass., and show you how carefully W.L.Douglas shoes are made, you would then understand why they are **warranted** to hold their shape, fit better and wear longer than any other make for the price

CAUTION The genuine have W. L. Douglas name and price stamped on bottom

If you cannot obtain W. L. Douglas shoes in your town, write for catalog. Shoes sent direct from factory to wearer, all charges prepaid. W.L. DOUGLAS, 145 Spark St., Brockton, Mass.

ONE PAIR of my BOYS' $2, $2.50 or $3.00 SHOES will positively outwear TWO PAIRS of ordinary boys' shoes

PUTNAM FADELESS DYES

color more goods brighter and faster colors than any other dye.—One 10c package colors Silk, Wool and Cotton equally well and is guaranteed to give perfect results. Ask dealer or we will send post paid at 10c a package. Write for free booklet how to dye, bleach and mix colors.

MONROE DRUG CO., Quincy, Illinois.

ALL SURPRISED AT THE RESULT

From page 1.

and F. M. Wait the Snow; Aug. Baar Alexander and Permain; C. H. Van Brunt the Bismark; Tiffany the Palouse and Spokane Beauty; Homan the Baldwin; Dan Gasser large basket assorted varieties of splendid fruit; Mrs. E. E. Hopkins the Bellflower, and there were Blue Permains from the Hatch place and other exhibits by John MacDonald, Amore Myers, Eugene Buckner, E. D. Raycraft and others.

The most uncommonplace and mouth-watering fruit display on the tables were those of A. Blin, Dr. J. E. Bigelow, Ole Martinson, and J. M. Tiffany—samples of as large, fine, high colored peaches as can be grown anywhere, illustrating what can be accomplished in the way of peach growing in this favored climate.

The pear and the plum are also successfully grown here and were shown in great abundance. Among the displays worthy of mention were those of Chas. Peters, Italian, German, French and Silver prunes, Egg plums and Seckel pears; W. H. Chambers, Italian prunes, Hungarian plums; Stephen Land, Egg plums; B. Sullivan, fine display of pears; G. V. Smith, seedling pears—beauties; H. C. Slater, Abundance plums, one of the finest eating plums grown; M. T. Fuller, red plums; McGillivray, pears; H. Homan, pears; John MacDonald, pears, Green Gage, Egg and Hungarian plums; E. E. Hopkins, pears, and plate of largest and highest colored Hungarian plums shown; J. E. Beam, Columbia, a large, magnificent plum.

In vegetable department the entries were large, and many of the displays corresponded so favorably with the others that the best judges could but find it difficult to decide which was worthy of first prize. One thing sure, the showing made it clear that the potato is king in Clallam county. The exhibit of this vegetable as shown here would have been a credit to any community. Among the exhibitors in this department were: H. S. McLeod, Stephen Land, carrots; C. A. Laurens, sugar beets; Ben. Chambers, ruta bagas, onions; C. E. Brown, mammoth cucumbers; Ben Smith, parsnips; Dr. Butler, ruta bagas, sugar beets; D. E. McKee, Early Rose potatoes of fine quality and size; M. T. Fuller, American Wonder and other potatoes; John Gilmore, potatoes, cabbage, turnips; John Donahoe, carrots, ruta bagas; E. E. Seevers, cabbage, parsnips, turnips; E. Dermul, cabbage, celery, cauliflower, tomatoes, cucumbers; I. Filion, potatoes, parsnips, squash; A. Blin, Yellow Danvers and Globe onions; Wm. Graham, largest potatoes shown; S. S. Pike, beans in glass; N. K. Mead, squash and onions; E. E. Day, potatoes; VanBrunt, squash.

Among other exhibits, carefully and neatly arranged to solicit attention and attract the wonder of sightseers, was the display of grains and grasses collected, principally from the Blue Mountain district, by L. M. Campbell. The exhibit showed what dry farming will do, and caused one to stop and wonder what the result when the Siebert Creek irrigating ditch, now in course of construction in this district, is completed. Among the exhibits was one from the Wayside ranch of Willis Chambers, sheaf of oats, with long, well filled heads of grain, and straw 6½ feet in length. Alfalfa four feet in length from the A. Lewis farm; wheat from the Fred. Newenschwander and Albert Kale farms; oats from the Zimmerman farm.

The floral display was one of the most pleasing and surprising features of Saturday's exhibit. To think that such a wonderful collection of so many varieties could be produced at this time of year was certainly amazing. In roses, probably none excited so much admiration as those entered by Mrs. T. F. Trumbull for her son John; another exquisite bouquet was entered by Miss Ada Mathewson, and the greatest variety by Mrs. Chambers, who carried off first premium. Some beautiful white American Beauties were sent in by Mrs. Maurice Fisher, and a large spray of cream roses sent in by Mrs. E. E. Hopkins was greatly admired, and Mrs Hopkins says this variety can't be beaten as an everlasting bloomer.

Beautiful collections of asters were exhibited by Mrs. N. K. Mead, Mrs. Filion, Mrs. Getchell, and Mrs. W. B. Webster The handsomest bunch of cactus dahlias came from Mrs. Ben Smith.

A splendid showing of sweet peas and nasturtiums was made, but we were rather shy on chrysanthemums and pansies, but we can show what Port Angeles can produce in these next year. A large hybrid lily grown by Mr. VanBrunt excited much favorable comment.

The fair was a credit to the management and was a success in every particular. The weather was made for the occasion, the day perfect and the evening ideal for the parade, and everybody was on hand to see the brilliant spectacle and enjoy the fun.

THE WINNERS.

FLOWERS

Pansies, Mrs. Alfred I. Filion.
Gladiolas, Mrs. C. P. Brown.
Chrysanthemums, Mrs. A. L. Allen.
Nasturtiums, Mrs. A. H. Thomson.
Carnations, Mrs. E. Dermul.
Sweet Peas, Mrs. Peter Chambers.
Asters, Mrs. N K. Mead.
Dahlias, Miss Beth Webster.
Roses, Mrs. W. H. Chambers.
Best bouquet, Mrs. N. K. Mead.

VEGETABLES

Potatoes, Am. Wonder, M. T. Fuller.
Cucumber, E. C. Brown.
Hubbard squash, Dr. Mead.
Tomatoes, E. Dermul.
Cauliflower, "
Parsnips, B. T. Smith.
Onions, Mrs. N. K. Mead.
Beets, John McDonald.
Turnips, E. E. Seevers.
Green Peas, Mrs. Chas. Haswell.
Sweet Corn, Lum Sue.
Pumpkin, E. Thompson.
Carrots, S Land.
Rutabagas, R. W. Sisson.
Lettuce, E. Dermul.
Celery, E. Dermul.
New forage plant, T. Lauridsen.
Sugar beets, W. S. Thompson.
Cabbage, E. Dermul.

GRAIN

Oats, Willis Chambers.
Wheat, Fred Neinswander.

FRUIT

Best display apples, D. W. Craig.
Display pears, F. M Wait.
Crab apples, H. S. Coleman.
Plums, colored, J. E. Beam.
Plums, green or yellow, C H. VanBrunt.
Peaches, J. M. Tiffany.
Gravenstein apples, Dr. McGillivray.
Apples, all other var., A. D. Wolverton.
Prunes, ½ doz., E. E. Hopkins.

THE WOMEN'S AUXILIARY

The regular monthly meeting of the Women's Auxiliary was held Tuesday afternoon. The meeting was a most satisfactory one as regards attendance and enthusiasm displayed. Members are keeping their dues well paid and the organization is in a very flourishing condition.

A motion was made and carried that the chairmen of various civic improvement districts act as a committee to report at each meeting all new comers or cases of charity within their districts.

It was decided that the next whist tournament, November 10th, will be given in the opera house, the proceeds to be turned over to the Commercial Club to assist in buying chairs for the club room. The chairman of tournament committee is Mrs. Frank Fisher.

The Auxiliary have also decided to give a ball the evening of New Years' Day. After adjournment the ladies went in a body over to the city clerk's office to register.

FISH HATCHERY FOR THE ELWHA

W. A. Dinsmore of the U. S. Fish Hatchery service, spent Tuesday at the Elwah river in company with Hon. Ed. Sims of Jefferson county, and Hon. E. E. Fisher of Clallam, Peter Grubb, T. S. Gorman, and Game warden Jas. Pike. They visited the Aldwell canyon, Indian creek, and Little river with a view to establishing a U. S. Hatchery. The fish were jumping at a lively rate at the canyon and in fact all along the line, and Mr. Dinsmore has agreed to have erected, at once, a temporary hatchery just above the Elwah dam. It is thought a permanent hatchery is an assured fact.

Port Angeles, Wash.,
Oct. 6, 1911.

I surely want to thank the Honorable Citizens for their kindness in their letter they had in last week's paper in regard to my line of business. I cannot express in words how much I appreciate it. So I thank you one and all very much.

Being very much obliged for your kindly feeling toward me, I am yours faithfully and sincerely,

L. G. McBURNEY,
Port Angeles.

Mrs. Maurice Fisher is a Seattle visitor, going up Sunday.

THAT GRAND TIME

How long, oh, how long,
Must that grand time delay,
When common sense and conscience
Will have full sway;
And intelligent human beings
See things in a natural way,
And banish thoughts of ghosts and hobgoblins,
And all unnatural things,
And strive for that true enjoyment
That real intelligence brings.

When the people's teachers
Make these truths quite clear,
That our natures govern conduct
And not belief or fear,
And that love is more powerful
To sway the human mind,
Than are false threats of torment
For all coming time.

When humanity will become familiar
With many of nature's laws,
By seeking for the reason
And tracing out the cause;
Thus by thorough research
Man will find the all in all cause
To be nature's eternal forces
Inherent through nature's laws.

Then that grand time will come,
And superstition will vanish
Like dew before the sun;
And education and progress
With rapid strides go on,
And teaching the supernatural
Will cease forever more,
And mankind be much happier
Than ever before.

WM. PENN DAVIS.

THE PERDITA BURNED

The Perdita, a well known boat belonging to the Inland Navigation Company, and operating between Seattle, Port Townsend, Port Ludlow and Port Gamble, was burned to the waters edge Tuesday morning, near Port Ludlow. The fire was caused by the explosion of an oil heater. The first life boat put out filled with water at once on account of the speed of the vessel, so Capt. McAlpine ordered the doors of the vessel torn off and thrown overboard and to them all hands clung until picked up by a fishing schooner and tug. The vessel, valued at $40,000, is a total loss, covered by insurance. No lives lost.

What do you know about the town you live in? What you do not know about it is probably a great deal more, and the larger the town grows the more you do not know about it. It is proverbial that citizens of large cities are ignorant of many places at home that attract outsiders who come to the city. Even in small places like Port Angeles there are things of public interest not known to many of the people.

About forty teachers are in attendance at the joint institute at Townsend this week. The program is one of the best ever presented at a local institute, a number of the leading college and normal instructors being present. Prof. Thos. Geisness and Mrs. Annette Trumbull also took part in the program.

Roswell Heins, who attended school here, leaves today for Westport, where his parents recently moved from Clallam.

Ordinance No. 386.

An Ordinance Fixing the Tax Levy of the City of Port Angeles, Washington, for the year 1912.

The City Council of the City of Port Angeles do ordain as follows:

Section 1. There is hereby fixed and levied on all property, real and personal, within the City of Port Angeles, and in districts numbered "One" and "Two" thereof, and upon each and every dollar of said property, subject to taxation, proportioned according to the rates hereinafter mentioned, to-wit:

For the Current Expense Fund, on all property in said city being in said District No. 1 and District No 2, ten (10) mills;

For the Municipal Bond Interest Fund, in District No. 1, five (5) mills;

For the Electric Light Bond Interest Fund, District No. 1, two (2) mills;

For the Electric Light Bond Interest Fund, District No. 2, two (2) mills;

For Indebtedness Fund, District No. 1, three (3) mills;

For Indebtedness Fund, District No. 2, two (2) mills;

Making a total levy for District No. 1.....20 mills
and a total levy for District No. 2.....14 mills
Or a grand total of.....34 mills

Section 2. That all of said taxes are needed to raise sufficient funds to defray the expenses of maintaining said city and all its departments (exclusive of the amount of any judgments against said city) for the fiscal year A. D. 1912, beginning on the first day of January and ending on the 31st day of December, 1912; and all of said taxes are hereby levied proportionately against said city and against said districts respectively in accordance with the joint and several liabilities of said city and said districts, as shown by the assessment roll of the County of Clallam, State of Washington, as finally fixed by the State and County Board of Equalization, and extended on the books of the county assessor of said county, showing the property subject to taxation within said city and districts, for municipal purposes certified by the county assessor of said county, as received by the City Clerk, according to law.

Section 3. All ordinances and parts of ordinances in conflict with this ordinance are hereby repealed.

Section 4. This ordinance shall take effect from and after five days after its passage, approval and publication.

N K. MEAD,
Mayor.

Passed October 10, 1911.
Approved October 11, 1911
Published October 13, 1911.
Seal.
Attest:
C. E. SHIELDS,
City Clerk.

Summons for Publication in Foreclosure of Tax Lien.

No. 684.

In the Superior court of the state of Washington, for Clallam county.

Paul Hopf, plaintiff,
vs.
J. Conroy and Stephen Conroy

and all persons unknown, if any, having or claiming an interest or estate in and to the hereinafter described real property, defendants

The State of Washington to J. Conroy and Stephen Conroy, and all persons unknown, if any, having or claiming to have an interest in and to the real property hereinafter described:

You and each of you are hereby notified that Paul T. Hopf is the holder of certificate of delinquency numbered 2647, issued on the 1st day of June, 1908, by the county of Clallam, state of Washington, for the amount of Twelve and 60-100 ($12.60) Dollars, the same being the amount then due and delinquent for taxes for the years 1906 and 1907, together with penalty, interest and costs thereon, upon real property assessed to you and of which you are the owners or reputed owners, situated in said county, and particularly bounded and described as follows, to-wit:

All of lots Thirteen (13) and fourteen (14) in Block one hundred and fifty-seven (157) in the Townsite of Port Angeles,

and upon which he has paid taxes assessed against said property as follows:

Year's Tax	Date Paid	Receipt No.	Amt.
1908	June 2, 1909	3758	$5.20
1909	June 1, 1910	4041	6.22
1910	June 1, 1911	3695	4.72

Total amount of taxes paid since date of certificate of delinquency, $16.14.

all of said amounts bearing interest at the rate of fifteen per cent per annum; and you are further notified that he will apply to the Superior Court of the State of Washington, in and for said county, for a judgment foreclosing his lien against the property hereinbefore mentioned, and you are hereby summoned to appear within sixty days after the the date of the first publication of this summons, exclusive of the day of said first publication, and defend this action or pay the amount due, together with costs; and in case of your failure to do so, judgment will be rendered foreclosing the lien for said certificate of delinquency, taxes, penalty, interest and costs, against the land and premises hereinbefore mentioned. Date of first publication Oct. 13th, 1911.

Any pleading or process may be served upon the undersigned at the address hereafter mentioned.

PAUL T. HOPF, Plaintiff,
COCHRAN & THORP,
Plaintiff's attorneys.
P. O. Address, Port Angeles, County of Clallam, State of Washington

Buy Your Fresh Eggs AT GARRISON'S

35c per dozen

Fresh Iowa Dairy Butter

35c per pound

We handle Pigs Feet, Pickled Tripe, Sauerkraut, Smoked and Pickled Tongues,
Lambs Tongues 35c per dozen

in fact everything that is needed to make the tables look good and your stomach glad.

Home Cured Hams and Bacon

and Good and Juicy Meats

When buying your meats from Garrison just remember that all goods are clean and everything neat, in fact one of the best up-to-date markets in Washington, or will be when completed.

Remember the place **J. G. GARRISON'S** Next to Post Office

Just Arrived

Sweaters for the Long
Sweaters for the Short
Sweaters for the Thin
Sweaters for the Stout
Sweaters for the Old
Sweaters for the Young
Sweaters for the Men
Sweaters for the Youths
Sweaters for the Girls
Sweaters for the Boys
Sweaters for the Ladies
Sweaters for the Babies

at prices cut and reduced to the last fraction of a cent

The 50c Sweater reduced to 39c
The 75c Sweater reduced to 50c
The 1.00 Sweater reduced to 75c
The 1.25 Sweater reduced to 1.00
and so on along the line

Call and examine these before making your purchases.

Times Clothing Mart

LEWIS LEVY

Real Estate Broker

City Property
Timber Lands
Ranches

Summer Homes on Scenic Lake Crescent

Cor. Front and Laurel,
Port Angeles, Wash.

TIN SHOP

All kinds of Sheet Metal and Repair Work.

A. B. MITCHELL

Chinese Curios of all kinds, and a nice line of China, Silks, Spices, Teas, and Rice.

Novelties.

To be found at

Chinese Bazaar

Ling Toy, Mgr.

The Largest Stock of Ranges

and Heaters in Clallam County

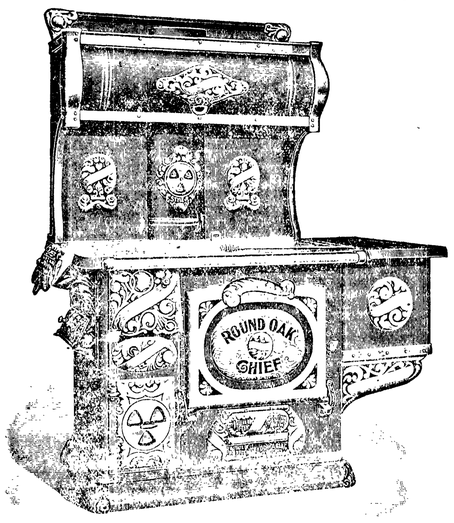

The Famous Round Oak

Ranges and Heaters for wood or coal

have Quality from top to bottom — dependable—economical—durable. Also we have the Howard Heater for wood or cool, the Winner, the Dash, the Sunlight, the Cheerful, and Wood Airtight and Radiators saves fuel and heat up.

A large stock of Floor Coverings just in, all moderate in price.

H. Gutenberg Hdw. and Fur. Co.

We are living in an age when Pure Food and Proper Sanitary Conditions count for much.

The latest thing and one greatly needed is the method of preserving Hams by the

Alaskan Seal Process

By this method they cannot mould and are kept perfectly clean and sweet, so there is not a particle of waste. Go and inspect them for yourself at the Port Angeles Grocery.

Along this same line of Pure Foods Stuffs we would like to recommend to you our

Pioneer Minced Sea Clams

put up in Aberdeen by an exclusive psocess which makes them the most healthful, appetizing and richly flavored clam on te market today.

Port Angeles Grocery Co.

F. A. STILES = = Phone 38

SCHOOL SUPPLIES

All your wants supplied at our store.

Prangs Water Colors, Crayola, Pencils, Ink,
Chalk, Tablets, Ink, Rulers, Compasses, Erasers,

School Text Books, Reading Circle Books,
Typewriter Papers, Ribbons, Legal and Foolscap Paper.
Send us your orders. Orders filled promytly.

Mathewson's Drug Store

PHONE 28

MAPS

of City and County

Abstracts

of

Title

to all lands in Clallam county.

Our new and accurate card abstract of all records guarantees dependable service.

Weeks Abstract Co.

The Fitzgerald Market

Opposite Hotel Angeles.

The Old Reliable Market

Good meats, low prices,

square dealing.

Your patronage solicited.

James Fitzgerald

About People of Local Interest

Norway Herring, 2 for 15c. Fish Market.

Miss Laura Polhamus returned from Seattle Sunday.

Russia iron stove pipe, hand made, at Mitchell's tin shop.

For the Best Flour in the market go to the Gate City Grocery.

"Fish Flakes," Eastern codfish, 10 and 15c cans, at Fish Market.

Mrs. T. S. Gorman returned Sunday from a short visit to Seattle.

Hugh Phelps accompanied Michael Earles to the Hot Springs Wednesday.

The Lady Maccabees are making preparations to give a Halloween ball.

Mrs. Martin Raun of Clallam is the guest of Mrs. Harvey Lesure this week.

Go to Mitchell's for your chimney tops, valley tin and spouting. All made to order.

Dave Duncan, Cy. White and Ed. May, were here from the Rena district Monday.

Mathewson's window was a dandy on Fair day. Everybody stopped to admire the display.

Expert horse shoer at Morey's Blacksmith Shop, First and Oak streets, opposite City Hall.

Mrs. A. H. Thompson is enjoying a visit from a friend, Mrs. Terpaney of Portland, Oregon.

A big line of woolen sox of the very best quality for loggers and woodsmen at Lutz & Co.'s.

W. F. Delebarre had the misfortune to break his arm Wednesday while teaching his dog new tricks.

Mrs. Elliott returned to her home in Seattle Wednesday after a pleasant visit with mother, Mrs. D.S.Allen.

For canned goods there is nothing better than the Amocat brand, for sale at the Gate City Grocery.

Wanted—Heifers, 1 or 1½ years old; will trade horses, hay or sheep, or buy for cash. Lew R. Thompson.

We are sorry to learn of the serious illness of Mrs. Wescott of Pine Hill, and glad to know she is improving.

Now is the time to have your old heater made new for the coming winter. Call up A.B.Mitchell, the tinner.

Its the largest in the city, the stock of Ranges at C. L. Baker & Co.'s. They have all kinds of good Ranges.

J. M. Waring of L. Summers & Co., Chicago, arrived Tuesday for an inspection of the Olympic Power plant.

Try Sealshipt Oysters. You will need no urging after the first trial. 50c per pint, solid meats. City Fish Market.

Brotherhood meeting at the Congregational church next Monday evening. Good supper and good program.

Now is the time to get your Fruit Jars, Rubbers. Go to C.L. Baker and Co. They have all kinds, the most and the best.

F. S. Thorp has bought an interest in the law business of Judge J. E. Cochran. The new firm will be kown as Cochran & Thorp.

We deal only in Sealshipt Oysters. Why? Because they are without question the finest shipped today. City Fish Market.

Mrs. Martha Shomar and sons Henry and Lou are in Aberdeen this week filing on the Quiniault Indian reservation recently thrown open.

Miss Jessie Gilmore accompanied her brother, Robert Gilmore, to Port Townsend and Seattle where he went to attend institute and visit schools. Before returning home she will visit Victoria and Vancouver.

These Clallam county teachers, successful at recent examinations, have been granted state certificates: Cora B. Hower, Gracia M. Johnston, Matilda McCullough, Theo.B.McLaughlin, Jennie M. McLeod, Julia Annette Trumbull.

M. Rasmussen of Elwha died Sunday after a second attack of paralysis. He was first stricken last week. The funeral was held Tuesday. Mr. Rasmussen was a respected citizen and a resident of the Elwha for the past twenty years.

J. P. Christiansen, representing the Olympic Peninsula Development League, R. D. Willson and A. A. Smith of the Commercial Club, left on Wednesday for Aberdeen to attend the Southwest Development League Association.

Lieutenant Wolf has recently been assigned as First Lieutenant on the Snohomish, and has rented the cottage just completed for Miss Trumbull. His wife and infant son are expected from the East in a couple of weeks.

Mrs. Robertson and daughter are here from Ottumwa, Iowa, to make their home, guests for the present of her sister-in-law, Mrs. W. T. Belford. Mrs. Robertson's son, a railroad man from Idaho, has also been visiting here this week.

The school house at Eden, District 13, is being enlarged and remodeled this week, during Institute. The grounds are soon to be leveled, which will add greatly to their already sightly appearance. Gomer Jones has been re-engaged for the coming school year, beginning February, at an increase in salary, a well-merited testimonial of worth.

LINCOLN HEIGHTS NOTES

Mrs. Minnie Fuller entertained the W.L.C. October 6th, eighteen members being present. The program was filled by Mrs. VanKuren very ably giving her views on "Patriotism," Mrs. Hannah Chambers on "Italian Housekeeping," and Mrs. Mary Dermul "Lessons in Constructive Science." Other good articles were read and discussed by the members.

Mr. Haig, with his wife and son, parents and brother of Mrs. Edith Ristine, have come to make an extended visit with her. They are from West Branch, Mich.

Word has been received by the parents of Mrs. Ruth Burgman, that she and the children would start west the first of this week. Mr. Burgman will come later. They will be remembered as former residents.

When reading of the good garden on the corner of 12th and C streets, the thought occurred that it was the "good wife" who should have the credit. She is the expert gardener.

The friends of Mrs. Kidd, formerly of this city, were much pleased to once more see her, and enjoy a nice visit. She is well pleased with the change from city to farm life.

TO OUR PATRONS

With the first of October the "five cents per line" rate for locals and reading notices in the Olympic-Leader was discontinued.

One cent per word, each insertion (with a minimum charge of 25c to all except regular advertisers) will hereafter be the rate for notices in the local columns. This rate will apply to all entertainments of whatever nature to which an admission or other charge is made.

Reading notices, in other than local columns, 25c per inch or fraction thereof, per week.

These rates are "flat," not subject to any discount, rebate, or reduction—they are our lowest rates and our only rates.

WEBSTER PUB. CO.

AT THE METHODIST CHURCH

Subject for Sunday evening at 7:30 is "Character-building."

Builders wanted. No one perfect need apply. Apprentices preferred.

Prayer meeting every Thursday evening at 7:30. Those who have no requests to make of God and need nothing of Him are excused. If you cannot come, phone your request to the pastor.

Last Sunday 103 answered present at the Sunday school. If you are a member and were absent, you ought to have been present. Will you report to your teacher next Sunday at 10 a.m.

NOTICE

All holders of 10 acre blocks of west part of city, are requested to meet at Commercial Hotel, 1:00 p. m., Tuesday, October 17; important business.

The best to be had in loggers and heavy work shoes and a complete line of Iron Clad hosiery for men, women and children. People who have used these hose say they can't be beat for comfort and hard wear You can get them at Lutz & Co.'s.

Eyes examined. Glasses fitted. J. E. Bigelow, Osteopathic physician. A specialty of chronic diseases. Office over Bank Clallam County. Office hours 9 a. m. to 4 p. m.

Mr. and Mrs. Ray Bolin of Butte, Montana, arrived last week for an extended visit with Mrs. Bolin's grandmother, Mrs. J. MacDonald. They will possibly remain here.

Mrs. Harrington, of Bellingham, wife of Captain Harrington of the boat Walloa, has been visiting in Angeles, part the time a guest of Mrs. A. H. Thompson.

The local lodge of Odd Fellows gave an enjoyable smoker Monday evening. To say that every one present enjoyed himself to the fullest is putting it very mildly.

Were you one of the lucky boys who got one of those BusterBrown watches Lutz & Co. are giving away? If so, be sure and tell your chums about it.

Attorney John Trumbull leaves Seattle Sunday next for Washington, D. C., where he goes to argue a case before the Federal Court.

Phillis FitzHenry was given a very pleasant surprise party Thursday afternoon, by her little girl friends and playmates.

To Rent—Four room house in town. Rent $2.50 per month in advance; no others need apply.

Times Clothing Mart.

A young woman, the mother of three children, is a candidate for mayor of Davenport, Wash.

John Hansen went to Townsend Wednesday evening to help celebrate Clallam Co. day.

For the best in Coffees, Teas, and Spices call at the Gate City Grocery.

Ed Shields and family were among the attendants at the Townsend fair.

Sealshipt Oysters, solid meats, 50c per pint. City Fish Market.

Mrs. S. Hoyt, of Seattle, is a guest at the Delabarre home.

Go to Morey's for your blacksmithing; they do it right.

E. W. Merrill & Co.

PICKLING TIME

We carry everything that you may require to use in Pickling.

Heinz White Wine Vinegar 60c
Pure Cider Vinegar 40c
Mixed Spices
Whole Spices
Ground Spices
Green Tomatoes
Bell Peppers
Pickling Cucumbers

Anything you may need we have in stock at lowest prices.

E. W. Merrill & Co.

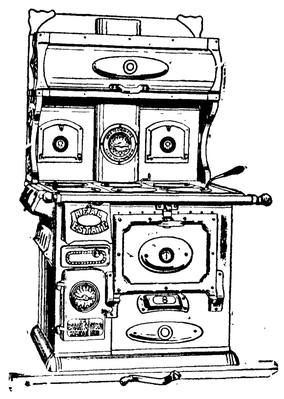

A splendid line of the Best Steel Ranges, everyone guaranteed to give satisfaction. "The Real Estate" is hard to beat.

Heaters of all Kinds

now on display, including the Noxall, the Mascot, and the Riva

The Radium

a combination wood and coal burner, is highly recommended

CHRISTOPHERSON & LELAND

E. E. HOPKINS

The Man who can Show the Goods

Our shelves are filled with the best food supplies on the market.

A Complete New Line of the Reliance canned fruit and vegtables. Better goods than the Reliance could not be put up for twice the price.

E. E. HOPKINS - - Phone 33

Proceedings Board of Commissioners

Monday, October 2, 1911, at 9:00 a. m.

The Board met pursuant to adjournment, all members being present.

The minutes of the previous meeting were read and approved.

The matter of the application for transportation of Mary Frances Marletti to the State Institution for Feeble Minded coming on, the Board finds that said child is of the age of thirteen years and resides with its parents in Port Angeles; that her name was duly reported to the County School Superintendent by the Clerk of School District No. 7, who made full report of such child to this Board. It further appearing to the satisfaction of the Board that it is a proper child to be sent to said institution and that the parents are unable to bear the expense of sending said child to said institution, whereby it becomes our duty to send said child to said school:

It is therefore ordered that a warrant be drawn payable to the order of Mrs. Martin Doyle, who will escort said child to said institution, in the sum of $45.00 to be paid to her in full of all expenses incident to taking said child to said institution and placing her therein.

The Board examined the following claims and ordered warrants drawn for same upon the Current Expense Fund:

T L Hughes, State Examiner.....$24 00
L D Brown " " 24 00
L D Brown " " 184.00
T L Hughes " " 184.00
Jno Hallahan, assessor's expenses..40.35
" " salary...104.00
Sid Case, deputy assessor's salary.....87.50
Hannah Donahue, clerk for assessor.....3.00
Ethel Welch, clerk for assessor.....3.00
D J Leonard, cruiser's salary.....201.50
E B Williamson, salary of cruiser...188.50
Wm T Iverson, salary of compassman.....101.50
Lafe Neeley, salary of cruiser 182.00
C D Houghton, salary as cruiser and compassman.....149.00
T H Diehl, salary as compassman..24.50
Clark Hewitt, salary as compassman.....59.50
F E Springer, salary as cruiser.....201.50
J H Coblentz, salary as compassman..... 108.50
Geo W Christy, cruiser.....143.00
E M Case, salary as packer and compassman.....98.00
Geo Brooks, salary as packer 81.00
Alex Laberge, salary as cruiser.....175.50
F M Clark, salary as compassman 94.50
J A Rainey, salary as cruiser 188.50
John C Krueger, salary as compassman.....101.50
Wm Klahn, salary as packer... .....6.00
E M Case, salary as compassman.....105.00
L E Duval, salary as chief cruiser..300.00
Geo W Christy, cruiser.....195.00
F E Springer, salary as cruiser.....195.00
J H Coblentz, salary as compassman.....105.00
Lafe Neeley, salary as cruiser.....162.50
J C Gwin, salary as compassman...45.50
C D Houghton, salary as cruiser...188.50
Clark Hewitt, salary as compassman 101.50
D J Leonard, salary as cruiser.....182.00
C I Frederick, salary as compassman.....98.00
L W Curtis, salary as packer 84 00
E B Williamson, salary as cruiser...39.00
Wm T Iverson, salary as compassman 63.00
L E Duval, stamps 1.25
E A FitzHenry, engineer's expenses .75
" " salary..100.00
F Lehman, assisting engineer 7.00
K O White, deputy clerk's salary...22.50
Wm B Ritchie, attorney's expenses 11.70
Ina M. McNutt, expenses and supplies..... 47.45
O B Fleming, board of education.....10.00
P B Chambers, livery for sheriff.....6.00
M J Kerkes & Co., auto hire 5.50
E E Day, auto hire and prisoner's board.. ..... 5.00
Wm Dippold, auto for sheriff.....22.50
Jas R Gallagher, livery hire..... 3.00
" sheriff's expenses...10.50
C L Babcock, expenses to convention 10.50
C L Babcock, expenses to Olympia..10.95
Pioneer Bindery & Printing Co, supplies.....45.00
Tribune-Times Co, pub. and supplies.....169.15
Webster Publishing Co, pub. and supplies.....37.75
E E Fisher, P. M., P O box rent 3.90
C E Fulmer, burial of pauper.....32.00
F S Lewis, professional services for pauper 16.00
C W Fields, attending Frank Redman.....10.00
E W Merrill & Co, supplies for paupers.....20.35
Puget Sound Mills & Timber Co, supplies for pauper.....15.15
J W Hooker, caring for char-pit stumps..... 12.00
Commercial Hotel, board and rooms for witnesses.....21.50
C H VanBrunt, repairs at court house..... 6.45
R D Willson Hdw. Co, supplies for County Home 3.05
Gray & Gray, oil and matches..... 7.75
City of Port Angeles, electric lights 2.00
M H Nailor, supplies..... 3.25
Postal Tel-Cable Co, telegrams and express..... 5.41
J M Davis, J of P fees, Abbott case.. 3.75
D McKenzie, witness fees, Abbott case.....16.20
Jack Ritter, witness fees Abbott case 16.20
Garfield Davis, witness fees Abbott case 2.20
Elmer E Day, witness fees Abbott case 2.20
Martin G Johnson, witness fees Abbott case 2.20
Wm Londen, witness fees Abbott case.....2.20
E W Rager, witness fees Abbott case.....2.20
Herbert Abell, jurors fees Abbott case.....1.20
Robert Treby, jurors fees Abbott case.....1.20
A G Frye, juror's fees Abbott case....1.20
Harvey Lesure, jurors fees Abbott case..... 1.20
S J Lutz, jurors fees, Abbott case.....1.20
G M Lauridsen, jurors fees Abbott case.....1.20
E E Hopkins, supplies for county home.....65.95
J G Garrison, meat for county home 8.30
S J Lutz & Co, mdse for county home.....18.00
E A Prickett, supplies for county home..... 3.50

H P McNutt appeared before the Board and asked that repairs be made on the road connecting the Mt. Pleasant with the Christopherson roads, and it appearing that said road is greatly in need of said repairs, and that it is a much traveled road, the Board declared an emergency and authorized the Road Supervisor to expend not to exceed $60 in repairing same.

The Board examined the following claims, and they being for emergency repair work and other expenses on roads, ordered warrants drawn for same upon the General Road & Bridge Fund:

R R Canfield, building bridge on Dungeness river..... $150.13
F J Ward, labor..... 56.00
George Kimsey, labor..... 22.00
Wm Woodcock, labor 28.00
Louis Gunderson, labor 21.00
Peder Vang, labor.....22.00
Mel Horne, team.....20.00
Wm Ware, labor.....16.00
Francis Ward, labor 21.00
Carl Hill, labor..... 4.00
James Curry, labor and team 42.00
Henry Gunderson, labor..... 6.25
Grant Ward, labor and team 14.00
William Duncan, moving fence.....62.50
M Almaden, labor..... 5.00
Fred Danz, building bridge.....25.00
F L Wingo, blacksmithing..... 4.75
Gunderson & Grant, powder.....36.00
Chas Lehman, meat 4.20
Wm A Monson, supplies..... 7.10
Pacific Mercantile Co, supplies..... 5.00
C W Thompson, hay.....29.00
Joseph Pearson, labor.....76.00
John Rieger, labor.....31.00
F W Green, labor 24.00
John McDonald, labor.....22.00
Otto Erickson, labor 20.00
A J Pabst, labor and team.....45.00
M W Caskey, labor and team.....45.00
Wm Schrader, labor 20.00
Walter Whittaker, labor 22.00
J W Thompson, labor.....14.00
Henry Boyd, labor and team.....40.00
O C Bradshaw, labor..... 1.00
A F Eacrett, labor and team..... 7.50
Clarence Forsberg, labor..... 2.50
P B Chambers, labor and team.....12.00
H S Coleman, labor 7.50
J C McDonald, hay 12.90
Seevers Cash Store Co, hay and feed.....34.30
Port Angeles Grocery Co, groceries.....77.65
R D Willson Hdw Co, supplies.....2.75
A Hartwig, labor.....10.50
J E Green, labor.....3.00
George Lamb, Labor and team $ 7.50
John A. Green, labor..... 8.00
Henry Marshall, cutting thistles 24.00
Joe Marsh, cutting thistles.... 18.00
J. C. Douglas, cutting thistles.... 1.50
Henery Marshall, labor..... 8.00
A. W. Chapin, labor and team 5.50
M. Thomsen, labor and team.... 3.00

The Board examined the following claims and ordered warrants drawn for same upon the Game Protection Fund:

J. W. Pike, game warden's expenses ..... $ 1.25
F. Snow, protecting game.... 5.00

The Board rejected the claim of A. A. Sutton for $9.00 as commission on hunters' licenses; and also the claim of J. W. Pike for $20.00, half of the fine imposed upon S. Ito for breaking the fishing laws, for the reason that said Pike is under salary from the county as game warden.

The time having arrived, in accordance with the published notice for making the tax levies for the year 1911, the board took up said matter but being unable to finish it this day, continued same until Tuesday. Oct. 3, at 9:00 a. m.

Tuesday, October, 3 1911 at 9:00 a. m.

The board met pursant to adjournment, all members being present.

The board took up the matter of tax levies pursuant to adjournment, and made the following levies for state, county and road and school districts:

	Mills	Amount Raised
State General Fund	2.15	$ 19,091 86
State School Fund	2.05	18,203 87
State Military Fund	.21	1,864 79
State Highway Fund	1.03	9,146 33
	5.44	$ 48,306 85
Co. Current Expense	7.00	62,159 56
Co. Indebtedness	1.48	13,142 31
Co. Gen. Rd. & Bridge	3.00	26,639 81
Co. Soldiers' Relief	.03	266 40
Co. River Imp't	.45	3,995 97
Co. Fund. Bond Int	.59	5,239 16
Co. Circulating Lib.	.01	88 80
Co. School	2.00	17,759 87
Total state and county levy	20.00	$177,598 73
Road Districts		
District No. 1	10	12,207 42
District No. 2	10	13,676 83
District No. 3	10	28,750 51
District No. 4	10	22,176 43
		$ 76,811 19
School Districts		
Dist. No. 1, general	3.00	$ 286 57
Dist. No. 2, general	10.00	658 96
Dist. No. 3, general	10.00	
Dist. No. 3, sinking	3.00	2,802 66
Dist. No. 4, general	5.00	344 25
Dist. No. 5, general	8.00	
" sinking	2.00	817 45
Dist. No. 7, general	8.50	
" sinking	1.50	13,886 03
Dist. No. 8, general	2.00	848 99
Dist. No. 9, general	4.00	933 80
Dist. No. 11, general	6.00	200 75
Dist. No. 13, general	5.00	208 20
Dist. No. 14, general	2.00	82 32
Dist. No. 15, general	8.00	392 25
Dist. No. 17, general	2.00	201 70
Dist. No. 21, general	8.00	954 01
Dist. No. 23, general	2.00	244 03
Dist. No. 26, general	20.00	229 68
Dist. No. 27, general	1.50	
" sinking	.50	852 56
Dist. No. 29, sinking	10.00	1,321 56
Dist. No. 30, general	3.00	206 82
Dist. No. 31, general	10.00	
" sinking	7.00	732 85
Dist. No. 32, sinking	10.00	918 41
Dist. No. 34, general	3.00	122 66
Dist. No. 35, general	10.00	241 94
Dist. No. 36, general	10.00	277 22
Dist. No. 38, general	2.00	81 76
Dist. No. 39, general	1.00	200 70
Dist. No. 41, general	6.00	140 03
Dist. No. 42, general	10.00	603 20
Dist. No. 43, general	3.00	137 34
Dist. No. 45, general	10.00	203 30
Dist. No. 49, general	10.00	353 36
Dist. No. 50, general	1.00	23 87
Dist. No. 51, general	4.00	680 36
Dist. No. 52, general	5.00	474 75
Dist. No. 53, general	7.00	355 98
Dist. No. 54, general	2.00	281 54
Dist. No. 55, general	7.00	2,527 49
Dist. No. 56, general	2.00	469 14
Dist. No. 57, general	5.00	875 20
Dist. No. 58, general	6.00	1,007 76

Petition for the appointment of John Zaccardo as Justice of the Peace for Blyn Precinct, F. E. Warner resigned, was received and filed.

The bond of F. M. Hooper as Justice of the Peace for Blyn Precinct was approved by the board.

The board instructed the auditor to procure three sets of Remington & Ballinger's Codes.

The Superintendent of schools submitted her estimate of expenses of the county institute for the year 1911-1912, amounting to the sum of $200.00, and the board instructed the Treasurer to transfer that amount from the Current Expense fund to the institute fund for that purpose,

The report of the county engineer, condeming the log bridge on the Crescent road on the Nelson place in sec. 6, T. 30 n., R. 7 west, was filed.

It appearing to the satisfaction of the board that lots 8 and 14 in sec. 15-28-14 had not been proved up on until the year 1910, and that said lots had been erroneously placed upon tax rolls and assesed for the years 1907-1908-1909 and 1910, the board ordered the Treasurer to cancel said tax for said years. It appearing to the board that the w one half of se qr (except .85 acres) of sec. 2-29-4 was government land in the year 1905, but was erroneously assessed for taxes for that year, the board ordered the Treasurer to cancel said tax for the year 1905.

It appearing to the board that the ne qr of ne qr and the s one half of ne qr of sec. 8 30-11 has never been surveyed, and was erroneously assessed for the year 1905, although being government land, the board ordered the Treasurer to cancel said tax for the year 1905.

The petition and bond. of W. D Noble et al for a road connecting the Port Williams road with the roads from Sequim to Blyn was received and filed.

The petition of John Wilcox et al protesting against the custom of the board in granting permission to run irrigation ditches along county roads, was received and filed.

The petition of Chas. Wood et al, requesting that the board take some action in repairing certain bulkheads along the Dungeness river, was received and filed.

The county engineer was instructed to submit to the state highway commissoner plans for a bridge as a substitute for the plans already submitted and approved for the improvement of the Burlingame road at Ennis creek under the Permanent Highway act.

The board adjourned to meet Wednesday, Oct. 4 at 9 a. m.

Wednesday, October 4, 1911 at a. m.

The board met pursuant to adjournment, all members being present.

The board proceeded to the Treasurer's office and checked the cash on hand, and found the same correct as per his report.

The board examined the following commissioners' claims and ordered warrants drawn upon the Current Expense Fund for same:

K. O. Erickson, 2½ days salary and mileage .....$ 29.40
Frank Lotzgesell, 2½ days salary and mileage 14.00
J. C. Hansen, 2½ days salary and mileage.. ..... 10.20

Mrs. S. E. Cole appeared before the board, requesting that she be given some aid, being unable to make a living for herself and being in want, and it appearing to the board that the case was one of necessity, instructed to issue her a warrant upon the Current Expense Fund for $10.00 for assistance during the months of October and November.

The board adjourned to meet November 3, 1911, at 9 a. m.

We protect our Cash Reserve

With an Ely-Norris Manganese Steel Safe, Automatic Triple Time Lock;

With Burglary and Hold-up Insurance;

And carry the balance with

National Bank of Commerce, Seattle
Dexter Horton National Bank, Seattle
Seattle National Bank, Seattle
American Savings Bank & Trust Co., Seattle
State Bank of Seattle, Seattle
First National Bank, San Francisco
Seaboard National Bank, San Francisco
Hanover National Bank, New York City

Bank of Clallam County

Port Angeles, Washington
Established April, 1895.

WHEN IN SEATTLE
Stop At
HOTEL NORTHERN

best Rooms in City. Private Baths.
Hot and Cold Water. Phones.
$25,000 just expended in improvements.
Free Buss. Central Location.
Rates 75c and upward.

Notice to Creditors.

In the Superior Court of the State of Washington, for Clallam County.
No. 532.

In the matter of the estate of O. H. Pease, deceased.

Notice is hereby given by the undersigned, H. H. Pease, administrator of the estate of O. H. Pease, deceased, to the creditors of, and all persons having claims against said deceased, to exhibit them with the necessary vouchers, within one year after the date of the first publication of this notice, to said H. H. Pease at his residence in the village of Sequim, Clallam County, Washington, the same being the place for the transaction of the business of said estate.

Dated September 29th, 1911.

H. H. PEASE,
Administrator of the estate of O. H. Pease, deceased.

James Stewart, Attorney for Administrator.

First publication Sept. 29, 1911.

GATE CITY MACHINE CO.

We repair all kinds of machinery, pumps, bicycles, automobles, lawn mowers, etc.

Satisfaction Guaranteed.

We also carry a full line of shaft ing, auto supplies, electric light globes, wires and batteries.

Motor Boat repairing a specialty

MILL SUPPLIES

We are in a position to do all your repairing, and furnish all necessary supplies at short notice. Bring in your orders during the winter, while we have ample time, thereby avoiding the spring rush, and being in readiness when the time comes. Bear in mind that we repair everything.

Let us show you how to save 25 per cent on your fuel bill.

SAWS GUMMED AND FILED

GATE CITY MACHINE COMPANY

LODGE NOTICES

F. O. E.—Port Angeles, No. 483, F.O.E., meets every Saturday evening at Haning Hall. Visitors cordially invited.

John Donahue, W. T.
E. R. Gehrke, Sec.

B.P.O.E.—Naval lodge No. 358, meets every Thursday evening at 8 o'clock at Elks Hall, opposite Office Hotel. Visitors cordially invited.

William B. Ritchie, Exalted Ruler.
Conrad Luppen, Secretary.

I.O.O.F—Clallam Lodge, No. 72, meets every Monday evening at I.O.O.F. hall

Corlis Gordon, N. G.
E. H. Finch, V. G.; C. A. Bork, Rec. Sec.; Wm. A. Rogers, Fin. Sec.; P. J. Wold, Treas.

Modern Woodmen — Port Angeles Camp No. 6043 meets second and Fourth Friday nights in Haning Hal Visiting neighbors always welcome.

W. G. Martin, Consul.
C. E. Shields, Clerk.

W. O. W.—Port Angeles Camp, No. 697, meets first and third Fridays of each month in I.O.O.F. Hall. Paul Hopf, C. C.

R. A. Martin, Clerk

BOYS, how would you like to earn a dandy stem-winding, stem-set, gun-metal watch, with beautiful sun-burst dial? You can do it easily. Write us at once about our Agency proposition.

SEATTLE STAR,
Agency Dept. Seattle, Wash.

CAMPBELL & SOLTAU
CIVIL ENGINEERS
Phone 208 *Aldwell Block.*

JAMES STEWART
Attorney at Law
Office on Front Street
Port Angeles, Wash

McKee & LaFlower
FUNERAL DIRECTORS and Embalmers
Phones: LaFlower 108; McKee 105
LADY ATTENDANTS

Let US do your work
We do it right.
ANGELES STEAM LAUNDRY
JAMES WOOLEY PROP.

Chas. F. Morey
Successor to Morey & Wright
Horse Shoeing and Wagon Repairing
Satisfaction Guaranteed.

JAMES R. GALLAGHER'S TRANSFER
—: PHONE 24 :—
LIVERY, FEED, SALE STABLES
Lincoln Street Wharf, Port Angeles
Commercial Baggage a Specialty. Cab Service at All Hours.
Piano Moving. Heavy Hauling.
Horses for Sale on Hand Now.

Port Angeles Gun & Rod Club
Challenges
Any Team of five men in Clallam County
To Shoot, for prizs or championship
F. F. MILLER Pres., *Port Angeles, Washington.*

Phones, Shop 241 Res. 132
AUGUST SWANSON
Blacksmith Shop
Agricultural Implements, Wagons, Buggies, Vehicles
Blacksmithing, Horse Shoeing and General Repairing

P. J. WILLIAMS The Old Reliable Jeweler
Watch Repairing a Specialty

Filion Mill and Lumber Co.
Manufacturers of and dealers in Rough and Dressed Lumber, Lath, Shiplap, Rustic Siding, Plain and Fancy Casing, Etc.
The Best Cedar Shingles Made
Office and Mill on Lincoln Heights.

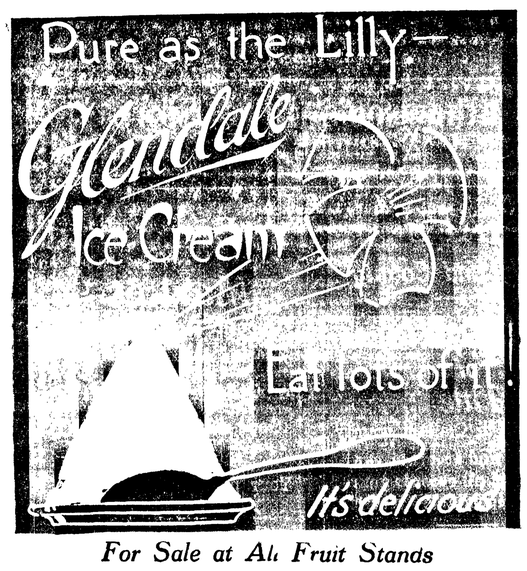

For Sale at All Fruit Stands

OREGON'S BRIEF IS NOW READY

RIGHT OF VOTERS TO PASS ON LEGISLATION IS DEFENDED.

Attack by Pacific States Telephone Company on Constitutionality of Direct Legislation Plan Will Be Resisted—Right of Court to Annul Amendment Is Denied—Only Congress Has Power.

Salem, Or., Oct. 9.—The exhaustive brief of the State of Oregon in the suit of the Pacfiic States Telephone & Telegraph Company to have declared unconstitutional the initiative and referendum law, is in the hands of the printer. The brief, which contains approximately 30,000 words, will be forwarded to Washington for filing in the United States supreme court within the next few days.

The brief makes two general points: First, that it is the prerogative of congress to determine whether a state constitution violates the theory of a republican form of government; and, second, that the iniative and referendum does not violate the theory of a republican form of government.

Courts, the brief contends, have no inherent powers. They can exercise only such powers as are vested in them by the federal constitution.

Court's Jurisdiction Denied.

When a territory applies for admission as a state, the brief says, it is congress which determines whether the new constitution conforms to the national constitution, and if it does not, it is congress—not the courts—which demands that the proposed constitution be remodeled so as to conform to the federal constitution.

While the court may decide whether an amendment to a constitution has been adopted in the prescribed manner, and whether it denies any constitutional right, either as to property or person, it would, the state submits, be considered an invasion of the prerogatives of congress should the courts undertake to decide whether the constitution of a new state seeking administration is republican in form and to decide whether it should become a member of the Union.

Cites Congressional Act

The brief reasons, therefore, that as congress and the president have admitted to statehood territories which included initiative and referendum clauses in their constitutions, the courts lack power to construe as unconstitutional a similar amendment to the constitution of another state.

If the court, however, decides to retain jurisdiction, the principal question will be whether the initiative and referendum amendments to the constitution of Oregon contravene the provisions of the federal constitution as being unrepublican in form or substance.

Broad View Urged

In determining this question the brief urges that a broad ground be taken by the supreme court and that it be not decided on technical rules. The question is fundamental, the brief contends, and involves the powef of a state to enact laws and regulate its internal affairs.

A state contsitution, it is contended, should not be held to contravene the federal constitution unless its general scope and plan is contrary to the spirit of the government provided by the federal constitution.

The brief concludes by declaring that the legislative and executive branches of the government have, by admitting to statehood territories with the iniative and referendum provisions included in their constitutions, supported the contention that this amendment is not out of harmony with the federal constitution.

SEATTLE HEALTHIEST CITY IN THE NATION.

Washington, Oct. 9.—The city of Seattle is the healthiest of the twenty-five largest cities of the United States, as shown by vital statistics issued by the census bureau. Its death rate for the last calendar year was the lowest of all the large cities of the country and in many cases was 50 per cent less than other large municipalities.

The number of deaths per 1,000 estimated from the mid-year population in Seattle last year was only 10.1. The San Francisco and Los Angeles death rate during the same year was 15.1 and 14 respectively. The New Orleans death rate of 21.3 for each 1,000 population was highest. Among other rates given are the following:

New York City 16, Chicago 15.1, Philadelphia 17.4, St. Louis 15.8, Boston 17.2, Minneapolis 12.3, Kansas City 15.9. Statistics previously issued show Washington to be the healthiest state in the Union.

SAID WORD HAS GONE OUT TO "KNOCK" ALASKA

Washington, Oct. 9.—Gifford Pinchot, according to a statement received in Washington today from his press agent, who accompanies him, believes Sevretary of the Interior Fisher permitted himself to be misled by Alaska syndicate agents during his recent trip to the North, and because of Mr. Fisher's recent expressions repudiating the Pinchot idea, a controversy more bitter even than the Ballinger-Pinchot conflict will take place at Washington this winter.

The statement reads, in part, as follows:

Motive in Knocking Alaska

"It is now evident that word has been passed along the line to all representatives of the Alaska syndicate and of the federal administration to 'knock' Alaska generally, to bear the value of the coal, copper, timber, everything. Men who a few months ago were expiating eloquently on the riches and possibilities of Alaska, have suddenly begun to discover that there is nothing of value here.

"Ordinary facts of commonest knowledge to all Alaska are distorted with this purpose. The situation is well understood in Alaska, and it is so serious that it is realized the whole Alaska controversy is about to be precipitated in a form that may outrival the bitterness of the Ballinger-Pinchot fight.

Rough on Controller Bay

"The most amazing statements have been printed in the newspapers regarding the visit of the Fisher party, and also of Mr. Pinchot and his companions, to Controller bay. Following Mr. Fisher's visit, the story was sent back that he experienced very rough water and conditions which satisfied him that Controller bay was utterly worthless as a harbor, and that if it were given to Ryan, or anybody elese, it would not be worth taking or using.

"Capt. Lane told us that one Seattle correspondent told him that he was going to knock Controller bay, regardless of facts.

"Many of the statements that have been sent out from Cordova indicate a like purpose."

TERMS ON WHICH PEACE MIGHT BE BROUGHT ABOUT

Washington, Oct. 9.—Advices to the state department from the embassy at Rome express the belief that if the Ottoman government accepts the occupation of Tripoli and restores the statutes previously existing in Turkey the Italian government will be desirous of bringing about peace at the earliest possible moment.

The effort of Germany to effect a settlement continues unabated, the dispatch says. The news of the occupation of Tripoli was confirmed and it was said marines had been landed without serious opposition. The Turkish troops withdraw into the hinterland.

The texts of the notes issued by the Turkish and Italian governments declaring that merchant vessels of the two hostile nations shall be confiscated were received.

London, Oct. 8.—Italian reports tell of the sinking of two Turkish torpedo boats with a loss of 300 Turks at San Giovanni di Medu.

The Turkish versions minimize the affair.

The Chronicle's Constantinople correspondent says there is great activity on the part of the Italian warships throughout the archipelago and in the Ionian and Red seas. It is believed their intention is to block the Dardenelles.

TURKS PROTEST TO WORLD AGAINST ITALY'S ACTION.

Constantinople, Oct. 7.—At a meeting in the Mosque of St. Sophia yesterday a telegram of protest against Italy's declaration of war on Turkey was formulated and sent to all the parliaments of the world, peace and arbitration societies, universities, socialist organizations and The Hague pease tribunal.

The telegram says the occupation of Tripoli is unjustified and that Italy is unworthy of a place among the great powers. It asks whether Western civilization has considered the effect on the Eastern mind of Italy's brigandage.

Washington, Oct. 6.—The state department today received from Youssof Xia Pasha, the Turkish ambassador to the United States, the first formal note of explanation of Turkey's attitude on the struggle with Italy.

The note reviewed the ultimatum of Italy, setting forth that the war had been proclaimed without regard to Turkey's request for further explanation of Italy's demands.

Tropoli, Oct. 6—The Italians have established a new government for Tripoli.

Huge Side-Wheeler Launched

Detroit, Oct. 9.—The new steel passenger steamer City of Detroit II., said to be the largest and finest side-wheelboat in the world, was launched here today. It cost $1,500,000 and will be in the Detroit-Buffalo trade.

WASHINGTON STCOK FIGURES

DOMESTIC ANIMALS AND POULTRY ON WASHINGTON FARMS AND RANGES.

Preliminary Statement of Census Bureau Shows Substantial Gains In All Lines—Aggregate Increase In Decade is 26,575,000—Comparative Figures.

Washington, D. C., October 9.—Statistics relative to the domestic animals, poultry, and bees reported on farms and ranges for the State of Washington at the Thirteenth Decennial Census, April 5, 1910, are contained in an official statement issued by Census Director Durand. Special attention is called to the fact that the present statement relates only to live stock on farms and ranges and does not give the figures for the cities and towns of the state.

An Aggregate Increase of $26,575,000

The aggregate value of all domestic animals, poultry, and bees reported in 1910 was $48,734,000, as compared with $22,159,000 in 1900; the amount of increase being $26,575,000, and the rate 119.9 per cent.

The total value of the domestic animals was reported as $47,240,000 in 1910, as against $21,438,000 in 1900; the increase amounting to $25,802,000, or 120.4 per cent.

The poultry were valued at $1,367,000 in 1910, as compared with $615,000 in 1900; the gain being $752,0000, or 122.4 per cent.

The bees were valued at $127,000 in 1910, and $107,000 in 1900; an increase of $20,000, or 18.8 per cent.

Increases and Decreases of Domestic Animals, By Classes.

Horses and colts in 1910 were nearly two and one-half times as valuable as cattle, whereas in 1900 cattle had the greater value. The total value of horses and colts in 1910 was $29,589,000, while in 1900 it was $8,550,000, an increase of 246 per cent. The total value of cattle in 1910 was $12,179,000, as compared with $9,440,000 in 1900; an increase of 29 per cent. Next in order in 1910 were sheep and lambs with a total value of $1,913,000, as compared with $2,451,000 in 1900. This was the only decrease in any class of domestic animals and amounted to 21.9 per cent. The total value of mules and mule colts in 1910 was $1,773,000, while in 1900 it was $138,0000; an increase of 1,182.8 per cent. Swine in 1910 were reported as valued at $1,672,000, as against $831,000 in 1900; an increase of 101.3 per cent. Asses and burros in 1910 were valued at $82,400, as compared with $16,500 in 1900; an increase of 400 per cent. Goats and kids in 1910 were valued at $31,700, as compared with $10,800 in 1900; an increase of 194.3 per cent.

Horses and mules in 1910 constituted 64.3 per cent of the value of all live stock; cattle, 25 per cent; sheep and lambs, 3.9 per cent; swine 3.4 per cent; poultry, 2.8 per cent; bees, 0.3 per cent; asses and burros, 0.2 per cent; and goats and kids, 0.1 per cent.

Number, Ages, and Average Values of Domestic Animals, By Classes.

The total number of cattle reported in 1910 was 401,587. Of these, 185,984 were dairy cows, the total value of which was $7,978,000, and the average value, $42.90. On the other hand, cows not kept for dairy purposes numbered 58,049, and their average value was $26.32. These cows were reported by 9,940 farms, or 17.8 per cent of all farms. The average number of dairy cows per farm reported was 4, while the average number of cows not kept for milk, per farm reporting that class, was nearly 6. Yearling heifers—that is, heifers born during the year 1909—numbered 51,937; average value, 16.24. Mature steers and bulls, born before 1909, were 24,682 in number; average value, $37.89. Yearling steers and bulls, born in 1909, numbered 20,075; average value, $17.35.

The total number of horses and colts reported in 1910 was 279,651. Of these, 240,779 were classified by the census as mature horses—that is, horses born before 1909—and their value was $27,751,000 and average value $115.26.

The total number of mules of all ages in 1910 was 12,157, which is 4.3 per cent of the number of horses and colts.

The total number of sheep and lambs reported for 1910 was 471,521. Of these, 226,196 were mature ewes born in 1910, and their total value was $1,115,000, or an average of $4.93.

Spring lambs were 178,438 in number, and their average value was given as $2.67. The number of spring lambs was 78.9 per cent of the number of ewes. There were 8,621 goats and kids reported, having an average of $3.67.

The total number of swine in 1910 was 205,746. The total value of these was $1,429,000, and the average value $11.24.

PUGET SOUND SALMON PACK 1,276,923 CASES

Seattle, Oct. 9.—The actual pack of canned salmon on Puget Sound up to September 20 was 1,276,923 cases. This is the largest pack of salmon ever put up on a year when the sockeyes have not run in large numbers. The pack of pink salmon is more than twice the size of the next largest pack on record, no less than 1,013,184 cases of this kind of fish having been packed.

These totals, which are the first definite reports made public this year in regard to the Puget Sound salmon pack, were announced yesterday by the Puget Sound Salmon Cenners' Association. The figures are official. The total value of the 1,276,923 cases of salmon packed up to September 20 was $5,786,386. Packers estimate that the fish to be packed during the fall months will be worth approximately an additional $1,000,000.

NORTHWEST DEVELOPMENT LEAGUE IN SEATTLE IN JUNE

Seattle, Oct. 9.—That the annual meeting of the Northwest Development League, to be held in Seattle next June, will result in the best minds of the Northwest concentrating on how to make the American Northwest greater and working out immigration, publicity and development campaign unequaled in the story of the settlement of the American continent, is the prediction of Will A. Campbell, secretary of the league who is in Seattle.

"We are talking about a land products show now, but it is merely an incident—just the first small enterprise of the Northwest Development League," said Mr. Campbell. "This show will cost $30,000 outside the cost to each exhibitor and each state. It will be a tremenduous advertisement for the Northwest.

Not to Be a Money-Maker

"Still, we do not say that the holding of land shows is the best way to advertise the opportunities of a state like Washington. We are simly going to hold such a show in St. Paul, near which city there are 1,750,000 people on farms within four hours' ride of the Twin City. We are going to run this show right, without making any money on it, and when we come to Seattle next June it will be interesting to hear reports from those engaged in the movement, and learn just what the results have been."

The Washington state exhibit for the Twin City land show is being prepared and Rufus R. Wison will attend a meeting of the Washington commissioners for this purpose in Spokane this week. The exhibit will contain a graphic display of what Washington industries are, from agriculture to mining; from lumbering to fishing. The space for the exhibit is furnished by the city where the show is held, which is a rule of the league.

$129,000,000 IS NAVAL ESTIMATE FOR NEXT YEAR.

Washington, Oct. 9.—It will cost $129,000,000 to maintain the United States navy and provide for suitable increase in the next fiscal year, according to the estimates completed by Secretary Meyer. This includes a provision for two super-dreadnoughts, probably about the size of the projected Nevada and Oklahoma, which will displace about 28,000 tons, and for a suitable number of auxiliaries.

Per Captita Circulation $34.35.

Washington, Oct. 9.—Each citizen of the United States under an equal division would have $34.35, the per capita circulation on October 2, according to the circulation statement of the treasury department. The total money in circulation amounted to $3,242,182,715, an increase over the preceding month, when it was $3,228,913,634. On October 1, 1910, the money in circulation totaled $3,164,827,681.

Rainier Guides to Cross Country.

Tacoma, Wash., Oct. 9.—Alvah Boggs and John M. Burston, who for several years have been serving as guides on Mount Rainier, left here Thursday for a transcontinental horseback ride. They bear letters from the mayor of Tacoma to the mayor of New York, which city they expect to reach within five months. They will travel southward as far as Los Angeles and strike eastward from that point.

Private Wire to John D's Ranch

Tarrytown, N. Y., Oct. 7.—The installing of a private wire in the home of John D. Rockefeller, the oil king, at his home on Pocantico hills is causing belief here today that John D. is about to give up his rest plan and get back to work. Rockefeller has engaged a telegrapher, and it is thought will soon get in touch with business affairs again.

Federal Supreme Court Convenes

Washington, Oct. 9.—The supreme court of the United States convened today after a four months' recess. It will remain in session until the last of May, and will consider as many of the eight hundred cases now on the docket as the conditions will permit.

H. A. FAIRCHILD, PUBLIC SERVICE COMMISSIONER, DEAD

Olympia, Oct. 8.—Harry A. Fairchild, member of the Washington public service commission and an attorney of state-wide renown, died in his bed at his home in Olympia this morning at 9:35 o'clock. Death was due to a sudden stroke of apoplexy.

Mr. Fairchild had resided in Olympia for six years, since his appointment on the railroad commission by Gov. Albert E. Mead. Prior to that time he was a resident of Bellingham, where he practiced law for a great number of years. He was prominent in Washington politics, for years having been chairman of the Republican central committee of Washington.

He served on the railroad commission until June of this year, when at the expiration of his six-year term he was reappointed by Gov. Hay on the new public service commission.

BIDS TO BE RECEIVED FOR CAPITOL LANDS.

Olympia, Oct. 9.—On or before noon of October 28, 1911, bids will be received at the office of the secretary of the state capitol commission for approximately 5,000 acres of capitol building lands in Douglas county.

Bids and proposals for this land must be inclosed in a sealed envelope and indorsed "Bid for capitol building lands of tne State of Washington."

Bidders must accompany their bid by a certified check of at least 10 per cent of the amount bid. Immediately following the acceptance of the bid by the state capitol commission one-fifth of the purchase price must be paid down. The balance of the purchase price may be divided into as many as ten equal annual installments, deferred payments to draw 6 per cent. per annum.

GREAT GROWTH OF ELECTRIC RAILWAYS.

New York, Oct. 9.—Twenty-five years ago there was not an electric railway in the United States, not a single car was driven by electricity. Now there are 1,250 electric railways in this country, and they have 75,000 cars running on 35,000 miles of track, carrying ten billion passengers a year, about six and one-half times the population of the earth. The gross annual income of these electric railways is $440,000,000, their capitalization four billions; their employes number a quarter of a million, and the pay rolls amount to $150,000,000 a year.

AT WORK ON BELLINGHAM CEMENT PLANT SOON.

Bellingham, Oct. 9.—The Bellingham Cement Company has awarded the contract to the Butler Construction Company of Seattle for the immediate erection of the structures which will house the new million dollar cement plant of the Balfour-Guthrie interests.

As large a force of men as it is practicable to work immediately began operations for the contract calls for the completion of the buildings within forty days.

Bryan Talks Politics

Beatrice, Neb., Oct. 9.—William J. Bryan, in an address here made a plea for the nomination of a progressive Democrat and a progressive Republican for president next year, and urged co-operation of progressives of all parties in national and state legislation. He refused to commit himself to any Democratic candidate. He said he hoped to see the Republicans nominate La Follette.

FASHION HINTS

Suit skirts continue to be made on thinish lines, but this one shows a happy variation in the side panels.

The coat has a little cut out in front and is rather chic.

TIME BY MERIDIANS

ARRANGEMENT THAT MAKES THE COMMON STANDARD.

System Dates From 1883, and Was Devised to Meet the Requirements of the Railroads—Explanation Is Simple.

The measure of any circle, including the circumference of the earth, of course, is 360 degrees. The earth revolves on its axis once in 24 hours; hence the sun appears to pass over one-twenty-fourth of the circumference of the earth in one hour. It is always noon at some point on the earth's surface, and of course at a point half-way around the earth, it is midnight. The extension of the railway systems of the United States, which cover nearly 60 degrees of longitude, caused all kinds of trouble because of the difference of time. It is noon by the sun at any point on the earth's surface when the sun is directly over the meridian of that point—that is, it is noon by sun time; but nobody runs by sun time. Why? Because the movement of the earth in its orbit is faster in winter than in summer; so that the time commonly called "sun time," at each city, is not sun time, as measured by the minute the sun reaches the meridian of that point; but, what is called "mean time," which is the average time throughout the year that the sun would be on the meridian if the motion of the earth were absolutely equal at all points in its orbit.

The more the railway business of the country increased, the greater became the trouble. So, in 1883, the system called "standard time" was devised and adopted by all the railroads in the United States. The plan—and a remarkably wise one—was to designate certain meridians, 15 degrees apart—and where the difference in actual sun time would, of course, be exactly one hour—and have the time be the same for a space of country, of which these meridians should be the middle.

The first meridian is that of 75 degrees west of Greenwich. This line passes just east of Philadelphia. For seven and one-half degrees east and west of this, the railroads keep what is known as "eastern time." The next meridian is that of 90 degrees west of Greenwich, which passes through Wisconsin, eastern Iowa and close to Memphis. This is called "central time." The next is the space, 15 degrees wide, of which the meridian of 105 degrees west of Greenwich is the middle. That meridian passes through the eastern edges on Montana and Wyoming, and just west of Denver. This is called "mountain time." The next time-strip has its middle on the meridian of 120 degrees west of Greenwich, which passes through Washington, Oregon and California. This is called "Pacific time."

For instance, suppose one is traveling from San Francisco east, and sets his watch in that city. Suppose he comes east over the Union Pacific. At Ogden, which the railroad has made the point of time-division, he sets his watch an hour faster. At Cheyenne Mills, Colo., he sets it an hour faster again, for the changes from mountain to central time. He reaches Chicago, and goes east over the Lake Shore. At Buffalo he sets his watch one hour faster, that being the dividing point between central and eastern time. When he does this he finds his watch agreeing with the time of the places through which he passes, and with the railway timecards. If he traveled westward, he would simply set his watch one hour slower at the point named.

Jewels That Deck Queen.

At almost all the court functions which have been so numerous this month the queen's preference for diamonds over any other jewels has been invariably manifested. Beautiful as are sapphires, emeralds and other colored stones, it is certain that no gem can compete with diamonds in brilliance of effect.

They are the court stones par excellence and set off the magnificence of a court toilet as no other jewel can. Diamonds are particularly becoming to the queen, and her majesty never looks better than when wearing her high crown of alternate Maltese crosses and fleurs de lis and her dog collar of diamonds of lattice work design.

Queen Alexandra, on the other hand, had a marked preference for pearls and colored stones, particularly amethysts, of which her majesty possesses a beautiful parure, which does not form part of the crown jewels but is her own private property.—London Gentlewoman.

Fine Work by Southern Boys.

A few years ago the average yield of corn to the acre in South Caroline was a fraction over eight bushels; last year the crop had grown to an average of 18 and a fraction bushels. This shows growth in intelligence of culture as well as in quantity, says a writer in the American Magazine.

The cause of the increase has been the boys of South Carolina, and in fact of the whole south. Jerry Moore, who in 1910 produced 228 bushels of corn on one acre of land, is the champion of an army of over 5,000 boys in South Carolina alone enrolled in the Boys' Corn clubs of the south. They have not only been learning what can be done on the farms with a scientific application of fertilizers and a deeper furrowing of the plow, but they have taught their elders.

You make no mistake when you pin your faith to

Queen Quality
or Boston Favorite

Shoes. They are the Best Lookers, Best Fitters, and Best Wearing Shoes on the market and sold exclusively by

JENSEN, the Shoe Man.

— THE
OLYMPIC = LEADER

Entered as Second-class Matter in the Post Office at Port Angeles, Washington.

LARGEST CIRCULATION IN CLALLAM COUNTY.

Official City Paper

Subscription Price $1 per year.

Published Every Friday at Port Angeles by The Webster Publishing Co.

FRIDAY, OCT. 6, 1911

Indications point to lively times at the city primaries. There is to be no lack of candidates. The office of city attorney is the only one in which there will be no contest. With three candidates for treasurer, three for councilman-at-large, three for councilman of the 4th, and five candidates for councilman of the 5th ward, there is likely to be something doing between now and November 7th. The three cornered fight promised in the 2nd ward is off because of the withdrawal of M. J. Kerkes. The following candidates have filed:

Mayor, N. K. Mead, W.W. Gray.

Treasurer—P. E. Graves, M. E. Troy, W. A. Rogers.

Attorney—James Stewart.

Clerk—C. E. Shields, J. G. Layman.

Councilman-at-Large—Geo. Myers, C. A. Laurens, E. B. Fleming.

Councilman 2nd ward—H.M. Fisher, C. S. Dale.

Councilman 4th ward—W. H. Elliott, W. K. Turner, L. H. Smith.

Councilman 5th ward—A. D. Wolverton, James Fitzgerald, F. A. Stiles, A. D. Baldwin, Dan Garber.

With the exception of city attorney, the last named candidate filed on the Socialist ticket; the others on the Citizens.

The city council of Port Angeles has reversed itself again. If there is one thing above another that should call for criticism and cast odium upon any body of men it is the spectacle of going to the expense of tearing up street crossings in advance of contemplated street improvement so that the city may be ready for the work of such improvement in the event such work should be commenced. Yet that is exactly what the city council of Port Angeles did some months ago. At its session October 3rd, the council ordered three crossings put down again, and during the present week four men, with new lumber, worked diligently the better part of three days re-laying three crossings. Thus the city council recklessly and extravagantly squanders the people's money. And no one in Port Angeles, save the four laborers and the lumber dealer, was benefitted a farthing. Two of the several crossings torn up were practically new, having been put down within the year, and were good for at least five years longer, but this lumber was cast aside and new lumber substituted in the laying of the new crossings. Another act of wanton extravagance. Had Mayor Mead vetoed the action of the council in ordering these crossings removed, he would, in the opinion of nine-tenths of the tax payers of Angeles, have displayed better judgment than he did in vetoing the council's order for the improvement of Front St.

The voters of Port Angeles are to have an opportunity at the coming city primaries to support a woman for a city office, Mrs. M. E. Troy having filed as a candidate for city treasurer. Mrs. Troy is not the only woman in this section of the state who aspires to the office of city treasurer. Mrs. Maud Abrams is a candidate for city treasurer of Bremerton, and the treasurer of the city of Charleston is a woman.

Mrs. Troy is a successful business woman of Port Angeles; a daughter of one of our oldest and respected citizens, and a lady popular in society and musical circles. She will prove a strong candidate. This should be the women voters' opportunity—to get out and register and vote for one of their number at the coming primaries.

One of the busiest places in the city the past week was the city clerk's office, where every voter must go to register if he or she expects to vote at the coming city primaries. The total number registered to date is 461—309 men and 152 women. Prior to the last city election the registrations totaled 735. With women voting for the first time, this should mean a registration of at least 1200 this year. Clerk Shields informs us that his office will be open for registering on Saturday nights, October 21st and 28th. The registration books close November 6.

Have you seen those ladies' outing shirts especially made to order for Lutz & Co.? They are certainly nifty and can be had in light gray, red or blue. They will be just fine for school wear and will go like hot cakes,so call early while there is a good selection to choose from.

Lutz & Co.

Mr. and Mrs. Ray Haynes returned Monday from a trip to Pullman and the State Experiment Station at Puyallup. They are taking in the Fair at Townsend today.

THE SOLDUCK HOT SPRINGS HOTEL

From page 1.

the two rooms inclusive are 120 by 40 ft. The colorings of the dining room are very pleasing to the eye, and the chairs are so unique as to attract attention at once. The wood is soft gray in color and with a texture similar to curly maple; they are imported from Vienna, Austria.

A visit to the kitchen proves it to be fitted up with all the modern conveniences found in an up-to-date city hotel. An inspection of the bed rooms and beds brings the greatest surprise of all for they are dreams of comfort and luxury. Mr. Zimmerman, the man sent out by the Frederick-Nelson, to superintend the proper furnishing and decorating, assured the writer that the Washington Hotel was the only one in Seattle which afforded its patrons beds equal in comfort to those of the Solduck. The beds are of brass, equipped with box mattresses, with an Ostermore on top and dainty white pads over them to insure proper cleanliness. The bed linen and blankets are all new and dainty, and the furniture and rugs surpass anything we see except in the highest priced city hotels. The walls of each room are covered with burlap differing in color, and the window draperies throughout harmonize.

Follow our genial host now, if you will, as he escorts us out on the wide veranda, which extends almost entirely around the hotel and forms one of its principal attractions. One of the young ladies of our party immediately had visions of herself "tripping the light fantastic toe" on many a summer evening, and doubtless it will be largely utilized for the entertainment of guests in this way. Large double doors open from the lobby on three sides and when thrown open the music from within can be plainly heard. The veranda is twenty feet wide and so brilliantly lighted that one can see to read at any part of it. Scores of comfortable chairs and rustic tables adds to its convenience.

The exterior finish of the lower story is large bark covered logs, which appeal at once to the artistic eye. The upper stories are finished in green stained shingles with white trimmings, as are also the bath houses, gymnasium and other outside buildings. A brightly lighted covered walk leads from the hotel to the bath houses, where again one sees no expense has been spared in having everything modern and convenient. Mr. Hugh Phelps, who superintended the installing of the heating plant and plumbing, informs us that only the best of everything was used in his particular line. Mr. and Mrs. MacMahan are in charge of the bath houses and are both experienced and efficient attendants. At the rear of the bath houses is the large reservoir, also the drinking fountain, which is enclosed in an open house neatly fitted with seats. Drinking fountains in other parts of the grounds will be arranged for later.

A gynmasium building is now in course of construction, another large bath house is to be added and men are now at work excavating and getting the ground in readiness for the large sanitarium which is to be put up at once.

A visit to the power house proved very interesting; besides furnishing electricity for lighting all the buildings on the grounds, the exhaust steam from the engine is utilized in heating the hotel. An ice plant, steam laundry and other conveniences will be installed and ready for business by spring, when the hotel will be thrown open to the public. A little informal opening was held Tuesday evening, October 3rd; speech-making and story-telling of early experiences, before this wonderful transformation, made a very pleasant evening. An idea of the magnitude of this wonderful undertaking may be gathered when it is learned that already the Solduck Hot Springs Co. has spent $200,000 and there are great things yet to be done before it reaches the fulfillment of their ideals. But the success of the undertaking is already assured. The wonderful medicinal and healing properties of the waters are known far and wide, and now that transportation is made so easy and comfortable and the trip such a delightful one from a scenic viewpoint, thousands will flock there every year when it is properly advertised. Mr. Rasmussen, the Danish landscape gardener, on his visit to the Solduck Hot Springs a few weeks ago, declared it to be the most beautiful setting he had ever seen, far eclipsing the natural scenery and beauty of many of the famous resorts of foreign countries.

Croquet grounds and a tennis court will be laid out and ready for use next summer, and pretty winding paths will be cut out through the forest. While the object of the proprietor is to furnish his guests with every comfort and convenience, he still wishes to keep them near to the heart of nature and the beautiful forest surrounding the hotel will remain practically undisturbed, that the calm shade

Shall bring a kindred calm, and the sweet breeze balm
To the sick heart. Thou wilt find nothing here
Of all that pained thee in the hands of men,
And made thee loathe thy life.

THE DEVELOPMENT LEAGUE

From page 1.

the success of the project was assured. Jefferson county has appropriated $5,000 to the enterprise and Kitsap is expected to follow in like manner.

Sec. Barnes of the SW. League spoke of the benefit of the "Governor's Special" exhibit train of nine cars which leaves for the East, taking in all the big land shows. The League agreed to take two sections at $150.

Invitations for the next meeting were presented by Union City on Hood Canal, by the Seattle and Tacoma Clubs for joint meetings, and by the SW. League, the latter asking for a joint session at Olympia in January, which was accepted.

In the evening an extended program was given at a well-appointed banquet by the Bremerton Club, with addresses by leading men of Seattle and Tacoma.

REV. SCUDDER TO SPEAK

Rev. W. W. Scudder of Seattle will be at the Congregational church Oct. 15. He is to come on the boat and is expected to be here in time to speak at the morning service. He will also speak in the evening and at the Brotherhood Monday evening. Mr. Scudder is well known to the people of Port Angeles, being the popular and efficient secretary of the Washington Congregational Home Missionary for the last ten years. His position has kept him traveling most of the time and few are better able to speak on the growth and development of the State. He is a good speaker and never fails to interest his hearers.

The Waadah point life saving power boat brought G. M. Yates, a rancher of that section, to Port Angeles Monday morning, suffering with a broken thigh, and in a serious condition on account of exposure. Yates was found on the beach about forty miles from Cape Flattery on Sunday, where he had lain helpless for three days. In traveling the beach he had fallen over, necessary to climb when the tide is in. The government life-saving tug Snohomish took Mr Yates from here to Seattle.

Mrs. Morris of Laconner, state regent of the American Woman's League, who has just returned from University City, the League's headquarters, has been spening a week in Angeles. She delivered a very excellent lecture Monday evening, in the Opera house, which was largely attended. Mrs. Morriss returned home this morning.

A large delegation of our citizens went up to Port Townsend Thursday to take in the Peninsula Fair. The Band went along to furnish the music, and the foot ball boys to bring home the trophy. Port Angeles never does things by halves.

Mrs. J.J.MacKechnie, Mrs. M.T.Fuller, Mrs. Cleora Raymond, Mrs. Geo. Lotzgesell, Mrs. Marietta Brewster, as delegates to the West Washington W.C.T.U. convention at Seattle from Sept. 25-29, report a most profitable time. The doors of the First M.E.church thrown open and the two hundred and fifty delegates from the different counties were given every courtesy possible. The banquet was given at the First Presbyterian church and was largely attended. Rev. Mathews, pastor, gave a toast of welcome; Senator Cotteral, just from the battle field of Maine, gave a lengthy and interesting detail of present conditions existing in Maine, the victory, etc.,leaving with the hearers the only solution to the problem of world-wide prohibition; agitation, and education, or in other words scientific temperance instruction, not only in the public schools, the Sunday schools, but the homes, among working men, lumber men, wherever the people can be reached. The symposium of county presidents, are we ready for state-wide prohibition? voiced the opinion that we would be as soon as the women had a chance to cast their first ballots. In the meantime our women must read and study and REGISTER and get ready to save the boys and girls of our land. The next convention will be held at Burlington, Skagit county. *

BOYS,how would you like to earn a dandy stem-winding, stem-set, gun-metal watch, with beautiful sun-burst dial? You can do it easily. Write us at once about our Agency proposition.

SEATTLE STAR,
Agency Dept. Seattle, Wash.

PAID ADVERTISEMENT.

FOR CITY TREASURER.

I hereby announce that I will be a candidate for the nomination on the Citizens ticket for the office of Treasurer of the City of Port Angeles, subject to the November primaries.

M. E. TROY.

FOR CITY TREASURER.

I hereby announce myself a candidate for the nomination on the Citizens ticket for the office of Treasurer of the City of Port Angeles, subject to the November primaries. P. E. GRAVES.

Royal has no substitute for making delicious home-baked foods

ROYAL
Baking Powder

ABSOLUTELY PURE

The only Baking Powder made from Royal Grape Cream of Tartar

McBurneys Cash Feed Store

Takes pleasure in dropping the price of Flour once more.

Best Everett, Hammond's Best, Holly, Olympic, Cent. Best, Pyramid, per bbl....4.75
Our Best, per bbl....4.60
Gold Medal and Pillsbury's Best, per sack....2.00
Wheat, per 125 lb sack.... 2.00
and all other grains, feeds, hay, etc., at lowest prices

Sugar in small or large sacks at lowest figure. Give us a call. Please try and get your orders in before noon as it will help me make time and I will consider it a great accommodation if you will do this. Remember the Phone, No. 45.

California
AND
Portland

With the approach of the Winter Season in the Pacific Northwest a great many people are planning to leave for California to stay a few months

O-W.R.&N.

Has four fine trains daily between Puget Sound Cities, Portland and all intermediate points. They give an ideal service and in addition enable you to make close connections at Portland with the California trains of the Southern Pacific.

Through Tourist car to San Francisco

Shasta Limited through solid train to San Francisco

O-W.R.&N.

[LINE OF THE SHASTA LIMITED]

ASK THE LOCAL AGENT, OR WRITE
W. D. SKINNER
GENERAL FREIGHT AND PASSENGER AGENT, SEATTLE

Harness & Saddlery SHOP

A complete line of

Light and Heavy Harness, Saddles, All the different kinds Collars Harness Repairs and Various Trimmings

Repairing of all kinds neatly done and given Prompt Attention

Wm. Brandt, Prop.
By the CITY SCALES

Thos. T. Aldwell
Established 1890.
Rooms 10 & 10a Aldwell Blk.

See him for

Real Estate
Surety Bonds
Fire Insurance
Time Investments
All Information Cheerfully Given

Special care given property of non-residents

Thos. T. Aldwell
Established 1890.

C. E. FULMER
FUNERAL DIRECTOR
Telephone - - L. 74

Mrs. M. E. Troy

Instructions in China Decorations and Water Colors and Oil.
Conventional and Naturalistic work a specialty
Orders Executed
Front St. near Johnson & Bork

SEE OUR WINDOWS

for Heaters and Ranges

Monarch Ranges
Wilson Air-tight Heaters
The Great Fuel Savers
Coal Heaters Wood Heaters
All kinds and descriptions

R. D. Willson Hardware Co.

WE ARE SURPRISED that many neglect the most simple requisite for getting along on a life's smooth and even reel, namely deposit your money with

Citizens National Bank
Port Angeles, Washington